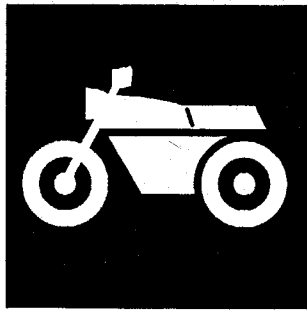


**YAMAHA**



**PARTS  
CATALOGUE**

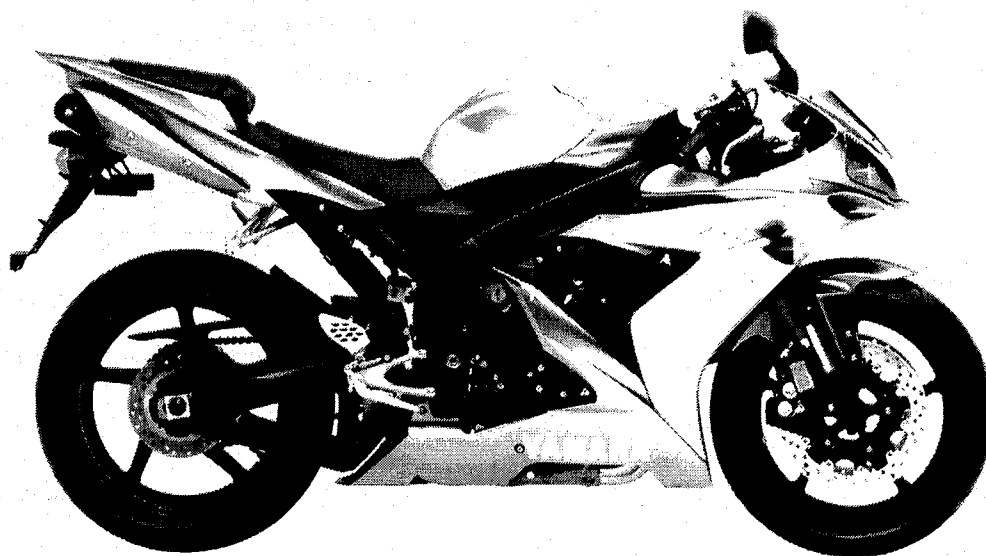
**YZF-R1S** (5VY4) U49

**YZF-R1SC** (5VY5) CALIFORNIA

**YZF-R1S** (5VY6) CANADA

---

**YZF-R1S/YZF-R1SC**



**A4**

## FOREWORD

This Parts Catalogue is related to the parts for the model(s) on the cover page. When you are ordering replacement parts, please refer to this Parts Catalogue and quote both part numbers and part names correctly.

6. The asterisk (\*) before a reference number indicates modified items after the first edition.

1. Modifications or additions which have been made after the issue of the Parts Catalogue will be announced in the Parts News.

It is advisable that you make the necessary corrections to the Parts Catalogue according to the Parts News.

2. Abbreviations

The following abbreviations are used in this Parts Catalogue.

"UR" Use specified parts number.

"UN" Use as many as needed.

"AP" Alternate Parts

"LM" Locally Made (Parts need to be ordered locally)

"F#" Frame No. (Applicable machine No.)

"O/S" Over Size

3. The number of components for assembly

- Parts, which are to be supplied in an assembly, are listed with a dot (.) in front of the part name as shown below.
- The numeral appearing to the right of each component part indicates the quantity of parts for each assembly unit.

PART NO.	DESCRIPTION	Q'TY	REMARKS
2F5-83310-60	FRONT FLASHER LIGHT ASSY	2	
115-83311-60	.BULB (6V-18W)	1	

4. Applicable colours of graphics are represented in the "REMARKS" as shown below.

PART NO.	DESCRIPTION	Q'TY	REMARKS
2N4-24110-00-X5	FUEL TANK COMP.	2	MXR
3J1-24240-10	.GRAPHIC, FUEL TANK	1	FOR MXR

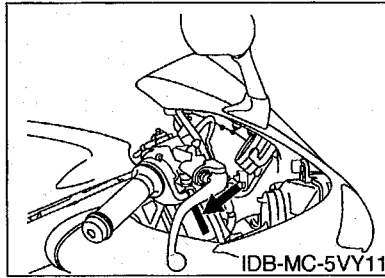
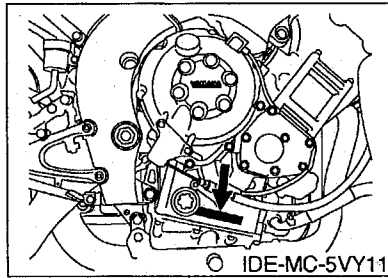
5. Note that the illustrations for reference in finding parts numbers are not to be used for assembling. When assembling, please use the applicable service manual.

# FOREWORD

7. Applicable Serial No.

Engine Serial No.

Frame Serial No.



8. Applicable Colour Code (The (\*) mark shows Model colour.)

Abbreviation	Colour Name	Colour Code
BS4(*)	BLUISH SILVER 4	0820
DPBMC(*)	DEEP PURPLISH BLUE METALLIC C	0564
DRMK(*)	DEEP RED METALLIC K	0918
LGB	LOW GLOSS BLACK	0098
MBL2	MAT BLACK 2	0582
MT2	MAT TITAN 2	0826
S3	SILVER 3	0791



# CONTENTS

## ENGINE

CYLINDER HEAD .....	B2
CYLINDER .....	B4
CRANKSHAFT & PISTON .....	B5
VALVE .....	B6
CAMSHAFT & CHAIN .....	B8
WATER PUMP .....	B9
RADIATOR & HOSE .....	B11
OIL PUMP .....	B13
OIL CLEANER .....	B14
INTAKE .....	B15
INTAKE 2 .....	C3
AIR INDUCTION SYSTEM .....	C5
EXHAUST .....	C6
CRANKCASE .....	C9
CRANKCASE COVER 1 .....	C10
STARTER .....	C12
CLUTCH .....	C13
TRANSMISSION .....	C15
SHIFT CAM & FORK .....	D3
SHIFT SHAFT .....	D4

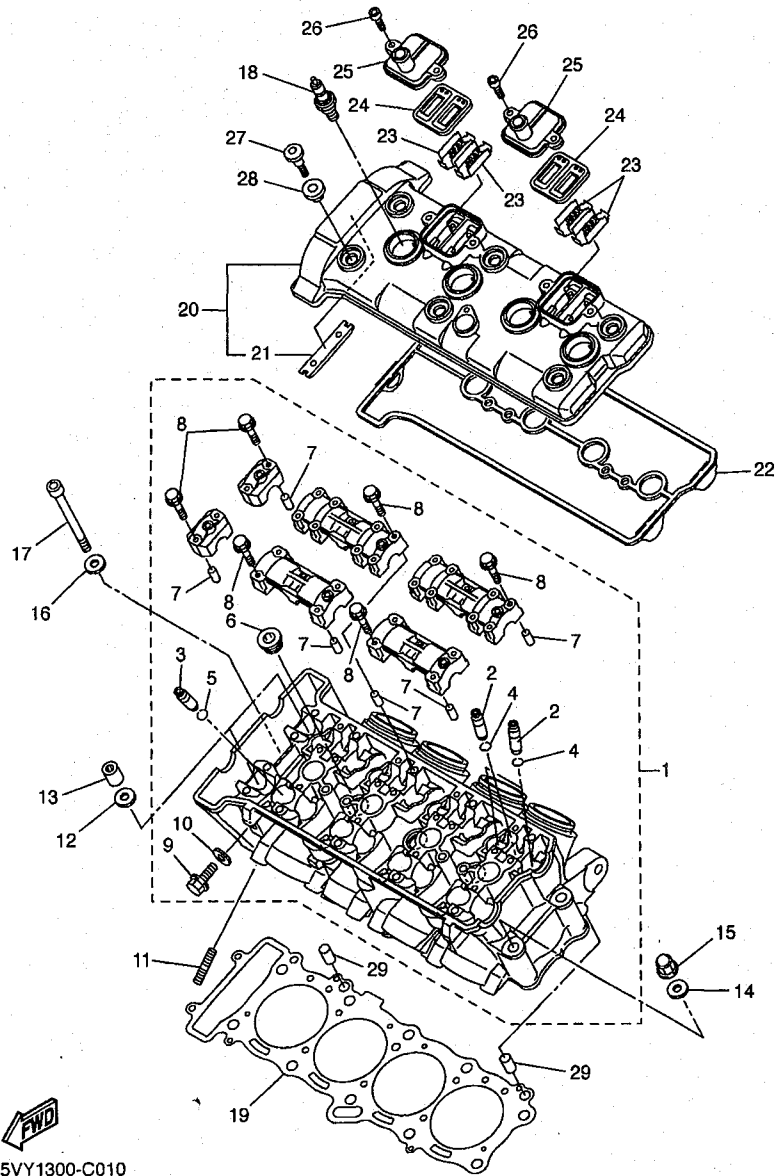
## CHASSIS

FRAME .....	D5
FENDER .....	D7
SIDE COVER .....	D10
REAR ARM .....	D12
REAR SUSPENSION .....	D14
STEERING .....	D15
FRONT FORK .....	E2
FUEL TANK .....	E4
SEAT .....	E8
FRONT WHEEL .....	E9
FRONT BRAKE CALIPER .....	E10
REAR WHEEL .....	E11
REAR BRAKE CALIPER .....	E13
STEERING HANDLE & CABLE .....	E14
FRONT MASTER CYLINDER .....	E15
STAND & FOOTREST .....	F3
REAR MASTER CYLINDER .....	F5
COWLING 1 .....	F6
COWLING 2 .....	F8

GENERATOR .....	F11
STARTING MOTOR .....	F12
FLASHER LIGHT .....	F13
METER .....	F14
HEADLIGHT .....	F15
TAILLIGHT .....	G2
HANDLE SWITCH & LEVER .....	G3
ELECTRICAL 1 .....	G4
ELECTRICAL 2 .....	G6

## INDEX

NUMERICAL INDEX .....	M1
-----------------------	----

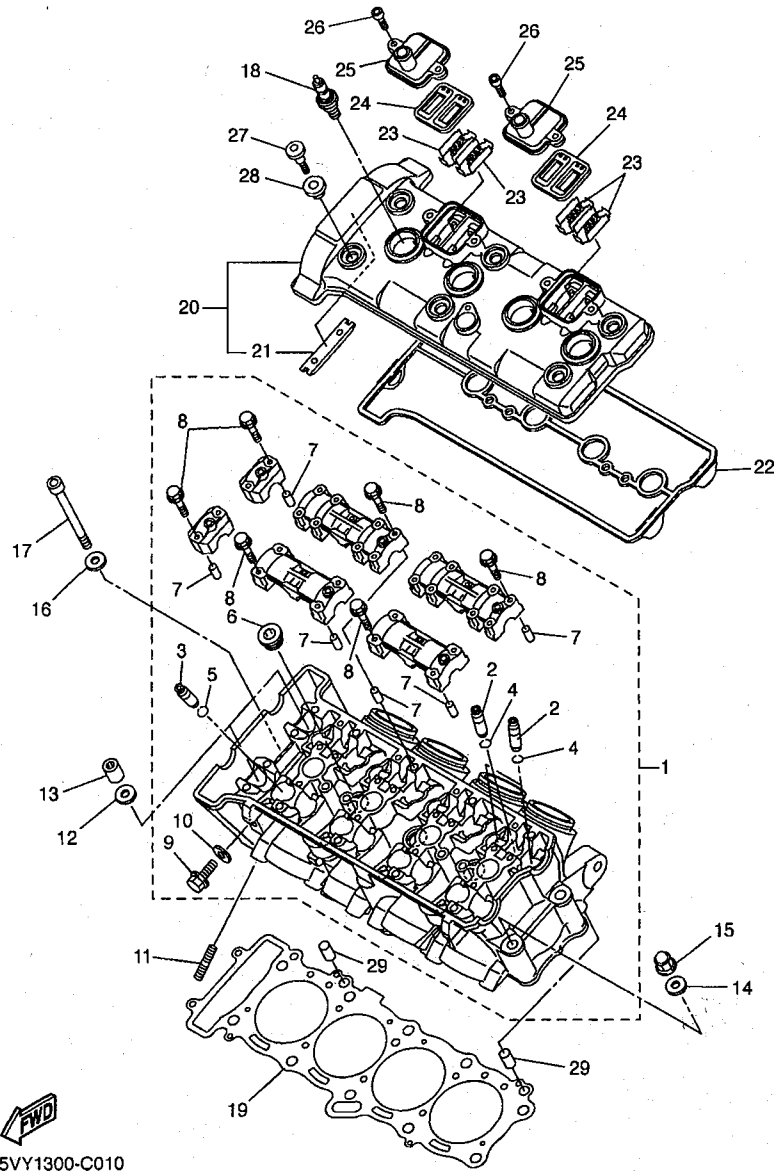


5VY1300-C010

FIG. 1 CYLINDER HEAD

REF. NO.	PART NO.	DESCRIPTION	5VY4	5VY5	5VY6	REMARKS
1	5VY-11101-00	CYLINDER HEAD ASSY	1	1	1	
2	5VY-11133-10	.GUIDE, VALVE 1	12	12	12	
3	5VY-11134-10	.GUIDE, VALVE 2	8	8	8	
4	93440-07149	.CIRCLIP	12	12	12	
5	93440-10153	.CIRCLIP	8	8	8	
6	90340-18150	.PLUG, STRAIGHT SCREW	3	3	3	
7	91808-16023	.PIN, DOWEL	6	6	6	
8	90105-06026	.BOLT, FLANGE	28	28	28	
9	95024-06012	.BOLT, FLANGE	1	1	1	
10	90430-06014	.GASKET	1	1	1	
11	95617-08625	BOLT, STUD	8	8	8	
12	90201-10013	WASHER, PLATE	8	8	8	
13	90179-10006	NUT	8	8	8	
14	90201-10013	WASHER, PLATE	2	2	2	
15	90176-10075	NUT, CROWN	2	2	2	
16	90201-06016	WASHER, PLATE	2	2	2	
17	91314-06105	BOLT	2	2	2	
18	94701-00403	PLUG, SPARK (NGK CR9EK)	4	4	4	
19	5VY-11181-00	GASKET, CYLINDER HEAD 1	1	1	1	
20	5VY-11191-00	COVER, CYLINDER HEAD 1	1	1	1	
21	5BE-12241-00	.GUIDE, STOPPER 2	1	1	1	
22	5VY-11193-00	GASKET, HEAD COVER 1	1	1	1	
23	5VY-1482K-00	PLATE	4	4	4	
24	5SL-14890-00	REED VALVE ASSY	2	2	2	
25	5VY-14899-00	CAP, CASE	2	2	2	
26	90110-06118	BOLT, HEXAGON SOCKET HEAD	4	4	4	
27	90109-066F0	BOLT	6	6	6	

FIG. 1 CYLINDER HEAD



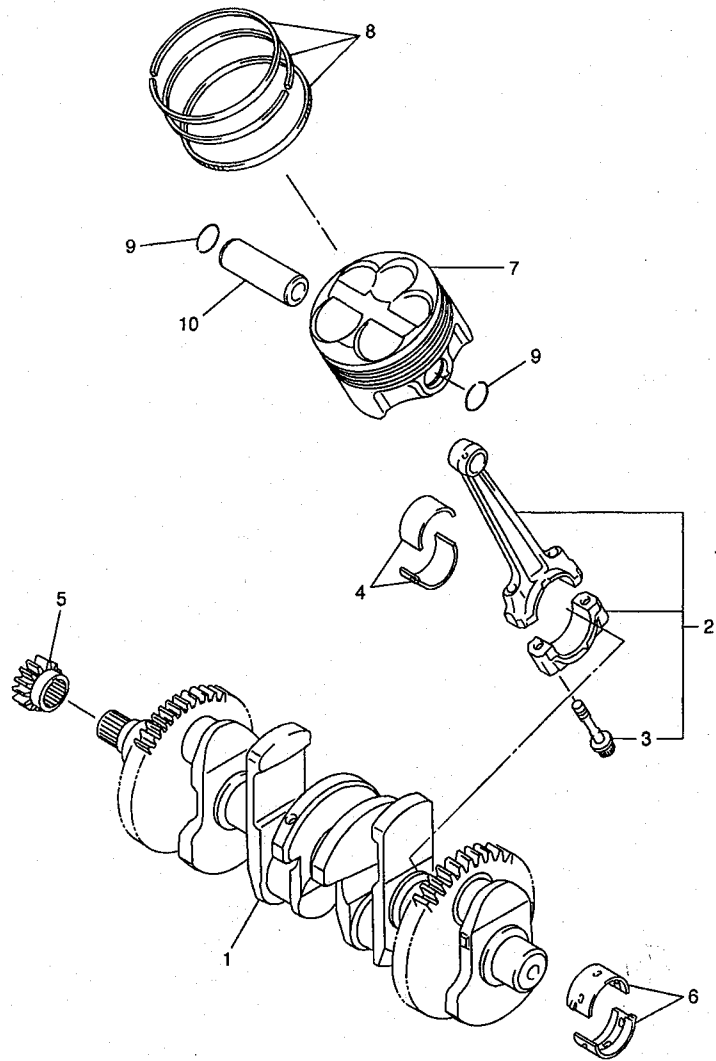
5VY1300-C010

REF. NO.	PART NO.	DESCRIPTION	5VY4	5VY5	5VY6	REMARKS
28	4KG-1111G-00	RUBBER, MOUNT 1	6	6	6	
29	99530-10114	PIN, DOWEL	2	2	2	





**FIG. 3 CRANKSHAFT & PISTON**



REF. NO.	PART NO.	DESCRIPTION	5VY4	5VY5	5VY6	REMARKS
1	5VY-11411-01	CRANKSHAFT	1	1	1	
2	5VY-11650-01	CONNECTING ROD ASSY	4	4	4	
3	5VY-11654-01	.BOLT, CONNECTING ROD	2	2	2	
4	5VY-11656-00	PLANE BEARING, CONNECTING ROD	8	8	8	UR BLUE
	5VY-11656-10	PLANE BEARING, CONNECTING ROD	8	8	8	UR BLACK
	5VY-11656-20	PLANE BEARING, CONNECTING ROD	8	8	8	UR BROWN
	5VY-11656-30	PLANE BEARING, CONNECTING ROD	8	8	8	UR GREEN
5	5VY-11549-00	SPROCKET, CAM CHAIN	1	1	1	
6	5VY-11416-A0	PLANE BEARING, CRANKSHAFT 1	10	10	10	UR WHITE
	5VY-11416-00	PLANE BEARING, CRANKSHAFT 1	10	10	10	UR BLUE
	5VY-11416-10	PLANE BEARING, CRANKSHAFT 1	10	10	10	UR BLACK
	5VY-11416-20	PLANE BEARING, CRANKSHAFT 1	10	10	10	UR BROWN
	5VY-11416-30	PLANE BEARING, CRANKSHAFT 1	10	10	10	UR GREEN
7	5VY-11631-01	PISTON (STD)	4	4	4	
8	5VY-11603-00	PISTON RING SET (STD)	4	4	4	
9	90468-12069	CLIP	8	8	8	
10	5VY-11633-00	PIN, PISTON	4	4	4	



5VY1300-C030

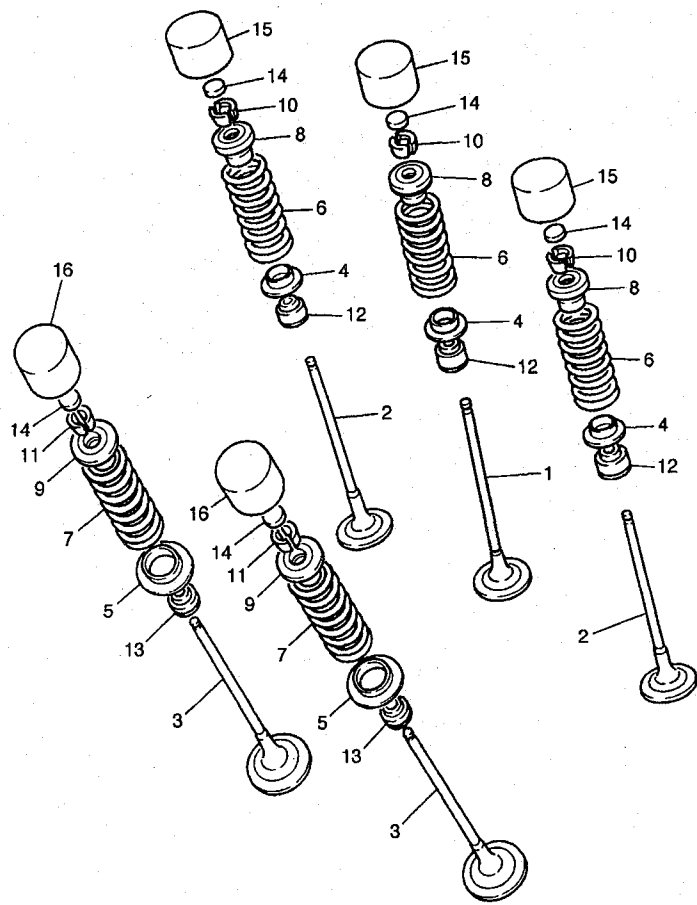


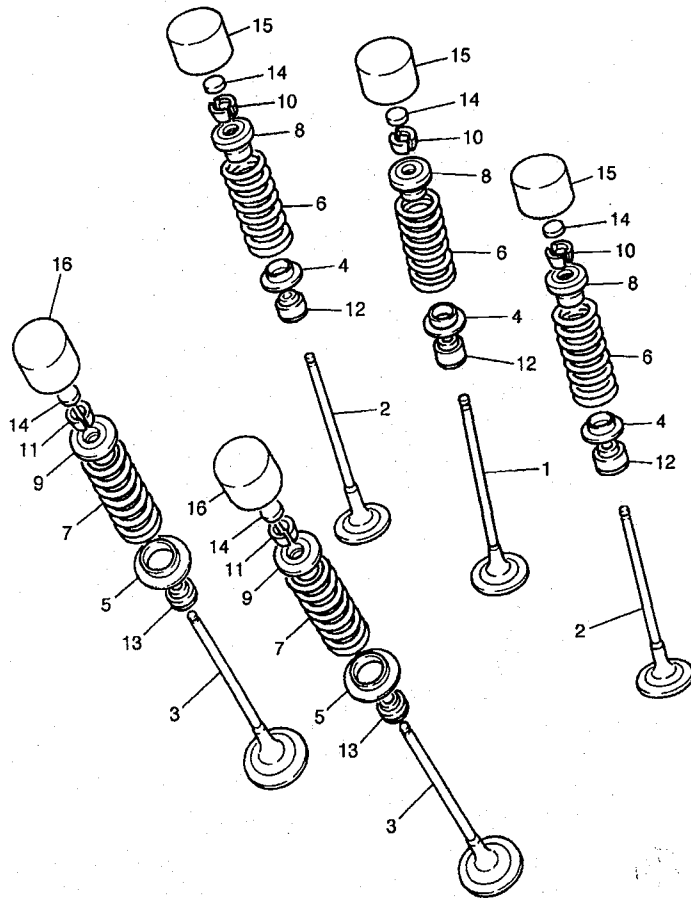
FIG. 4 VALVE

REF. NO.	PART NO.	DESCRIPTION	5V4	5V5	5V6	REMARKS
1	5VY-12111-00	VALVE, INTAKE	4	4	4	
2	5VY-12112-00	VALVE, INTAKE 2	8	8	8	
3	5VY-12121-00	VALVE, EXHAUST	8	8	8	
4	5NL-12116-00	SEAT, VALVE SPRING	12	12	12	
5	3GM-12126-00	SEAT, VALVE SPRING 2	8	8	8	
6	5VY-12113-00	SPRING, VALVE INNER	12	12	12	
7	5VY-12114-00	SPRING, VALVE OUTER	8	8	8	
8	5VY-12117-00	RETAINER, VALVE SPRING	12	12	12	
9	5VY-12127-00	RETAINER, VALVE SPRING	8	8	8	
10	1HX-12118-00	COTTER, VALVE	24	24	24	
11	1WG-12118-00	COTTER, VALVE	16	16	16	
12	4TV-12119-00	SEAL, VALVE STEM	12	12	12	
13	4SV-12119-00	SEAL, VALVE STEM	8	8	8	
14	1HX-12168-00	PAD, ADJUSTING 2 (1.20)	20	20	20	UR
	1HX-12168-20	PAD, ADJUSTING 2 (1.25)	20	20	20	UR
	1HX-12168-40	PAD, ADJUSTING 2 (1.30)	20	20	20	UR
	1HX-12168-60	PAD, ADJUSTING 2 (1.35)	20	20	20	UR
	1HX-12168-80	PAD, ADJUSTING 2 (1.40)	20	20	20	UR
	1HX-12168-A0	PAD, ADJUSTING 2 (1.45)	20	20	20	UR
	1HX-12168-F0	PAD, ADJUSTING 2 (1.50)	20	20	20	UR
	1HX-12168-H1	PAD, ADJUSTING 2 (1.55)	20	20	20	UR
	1HX-12168-K1	PAD, ADJUSTING 2 (1.60)	20	20	20	UR
	1HX-12168-M1	PAD, ADJUSTING 2 (1.65)	20	20	20	UR
	1HX-12168-R1	PAD, ADJUSTING 2 (1.70)	20	20	20	UR
	1HX-12168-U1	PAD, ADJUSTING 2 (1.75)	20	20	20	UR
	1HX-12168-W1	PAD, ADJUSTING 2 (1.80)	20	20	20	UR
	1HX-12168-Y1	PAD, ADJUSTING 2 (1.85)	20	20	20	UR



5VY1300-C040

FIG. 4 VALVE

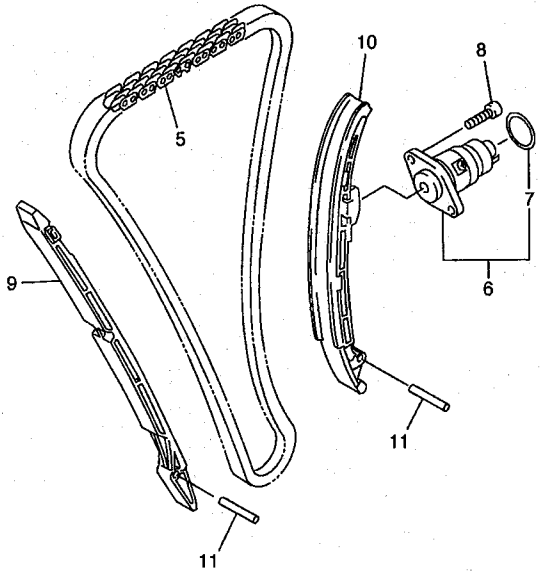
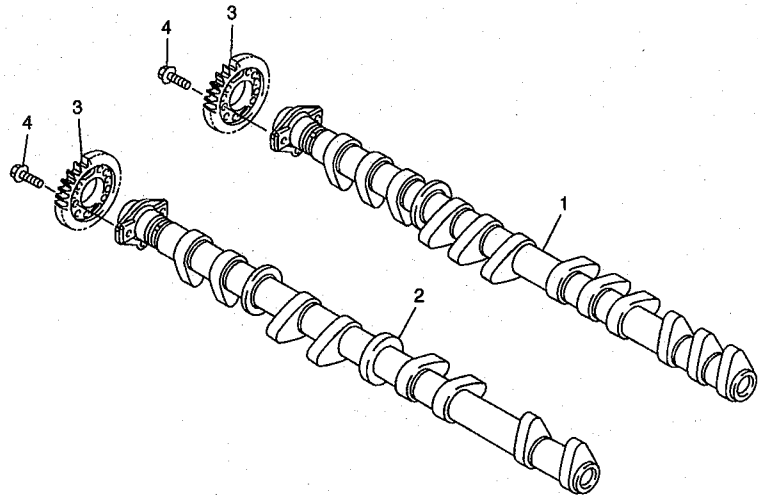


REF. NO.	PART NO.	DESCRIPTION	5VY4	5VY5	5VY6	REMARKS
14	1HX-12169-11	PAD, ADJUSTING 2 (1.90)	20	20	20	UR
	1HX-12169-31	PAD, ADJUSTING 2 (1.95)	20	20	20	UR
	1HX-12169-50	PAD, ADJUSTING 2 (2.00)	20	20	20	UR
	1HX-12169-70	PAD, ADJUSTING 2 (2.05)	20	20	20	UR
	1HX-12169-90	PAD, ADJUSTING 2 (2.10)	20	20	20	UR
	1HX-12169-E0	PAD, ADJUSTING 2 (2.15)	20	20	20	UR
	1HX-12169-G0	PAD, ADJUSTING 2 (2.20)	20	20	20	UR
	1HX-12169-J0	PAD, ADJUSTING 2 (2.25)	20	20	20	UR
	1HX-12169-L0	PAD, ADJUSTING 2 (2.30)	20	20	20	UR
	1HX-12169-N0	PAD, ADJUSTING 2 (2.35)	20	20	20	UR
14	1HX-12169-T0	PAD, ADJUSTING 2 (2.40)	20	20	20	UR
15	3LN-12153-20	LIFTER, VALVE	12	12	12	UR BLUE
	3LN-12153-30	LIFTER, VALVE	12	12	12	UR RED
	3LN-12153-09	LIFTER, VALVE (O/S)	12	12	12	UR GREEN
16	3FV-12153-20	LIFTER, VALVE	8	8	8	UR BLUE
	3FV-12153-30	LIFTER, VALVE	8	8	8	UR RED
	3FV-12153-09	LIFTER, VALVE (O/S)	8	8	8	UR GREEN



5VY1300-C040

FIG. 5 CAMSHAFT & CHAIN

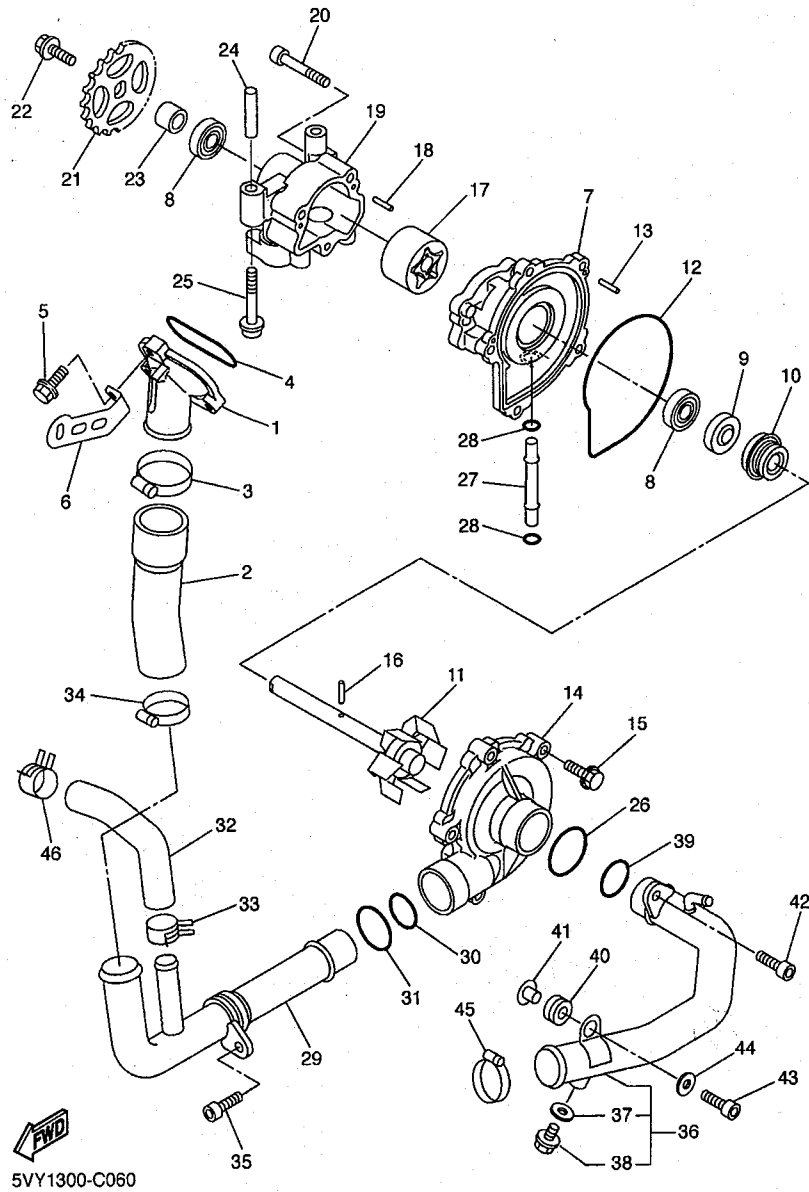


REF. NO.	PART NO.	DESCRIPTION	5VY4	5VY5	5VY6	REMARKS
1	5VY-12170-00	CAMSHAFT ASSY 1	1	1	1	
2	5VY-12180-00	CAMSHAFT ASSY 2	1	1	1	
3	5VY-12176-00	SPROCKET, CAM CHAIN	2	2	2	
4	90105-07003	BOLT, FLANGE	4	4	4	
5	94591-60122	CHAIN	1	1	1	
6	5VY-12210-00	TENSIONER ASSY, CAM CHAIN	1	1	1	
7	93210-26741	.O-RING	1	1	1	
8	91314-06020	BOLT	2	2	2	
9	5VY-12251-00	DAMPER, CHAIN 1	1	1	1	
10	5VY-12252-00	DAMPER, CHAIN 2	1	1	1	
11	93607-44190	PIN, DOWEL	2	2	2	



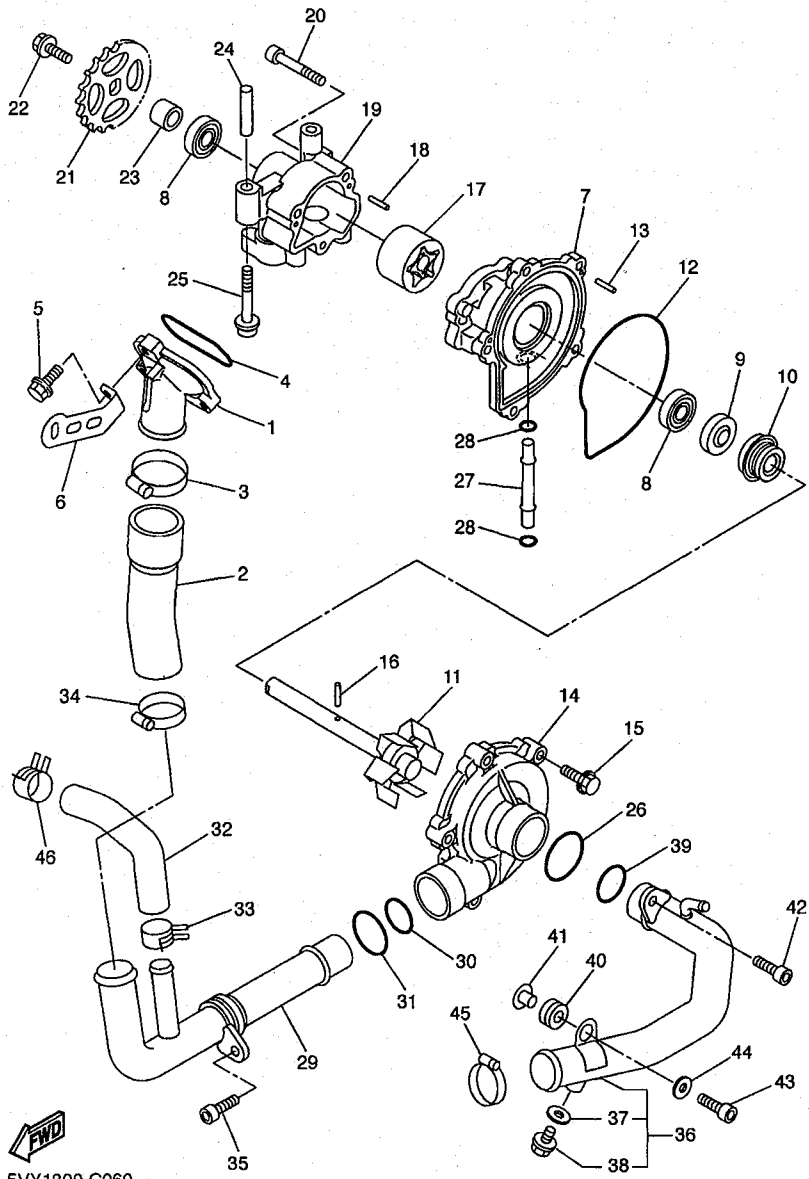
5VY1300-C050

FIG. 6 WATER PUMP



5VY1300-C060

REF. NO.	PART NO.	DESCRIPTION				REMARKS
			5V4	5V5	5V6	
1	5VY-12469-00	JOINT 1	1	1	1	
2	5VY-12576-00	HOSE 1	1	1	1	
3	90450-38040	HOSE CLAMP ASSY	1	1	1	
4	93210-47675	O-RING	1	1	1	
5	95024-06025	BOLT, FLANGE	3	3	3	
6	5VY-12637-00	STAY 1	1	1	1	
7	5VY-12421-00	HOUSING, WATER PUMP	1	1	1	
8	93306-00106	BEARING	2	2	2	
9	93102-12372	OIL SEAL	1	1	1	
10	11H-12438-10	SEAL, MECHANICAL	1	1	1	
11	5VY-12450-00	IMPELLER SHAFT ASSY	1	1	1	
12	4XV-12439-00	O-RING	1	1	1	
13	93603-12007	PIN, DOWEL	2	2	2	
14	5VY-12422-00	COVER, HOUSING	1	1	1	
15	90105-066A5	BOLT, FLANGE	5	5	5	
16	93603-17070	PIN, DOWEL	1	1	1	
17	5VY-13310-00	ROTOR ASSY 1	1	1	1	
18	93603-12007	PIN, DOWEL	2	2	2	
19	5VY-13336-00	HOUSING, ROTOR	1	1	1	
20	91317-06040	BOLT	3	3	3	
21	5VY-13355-00	SPROCKET, DRIVEN	1	1	1	
22	90105-06154	BOLT, FLANGE	1	1	1	
23	5VY-12456-00	WASHER	1	1	1	
24	91808-30031	PIN, DOWEL	1	1	1	
25	90110-06026	BOLT, HEXAGON SOCKET HEAD	2	2	2	
26	93210-357A2	O-RING	1	1	1	
27	4XV-12485-00	PIPE 5	1	1	1	

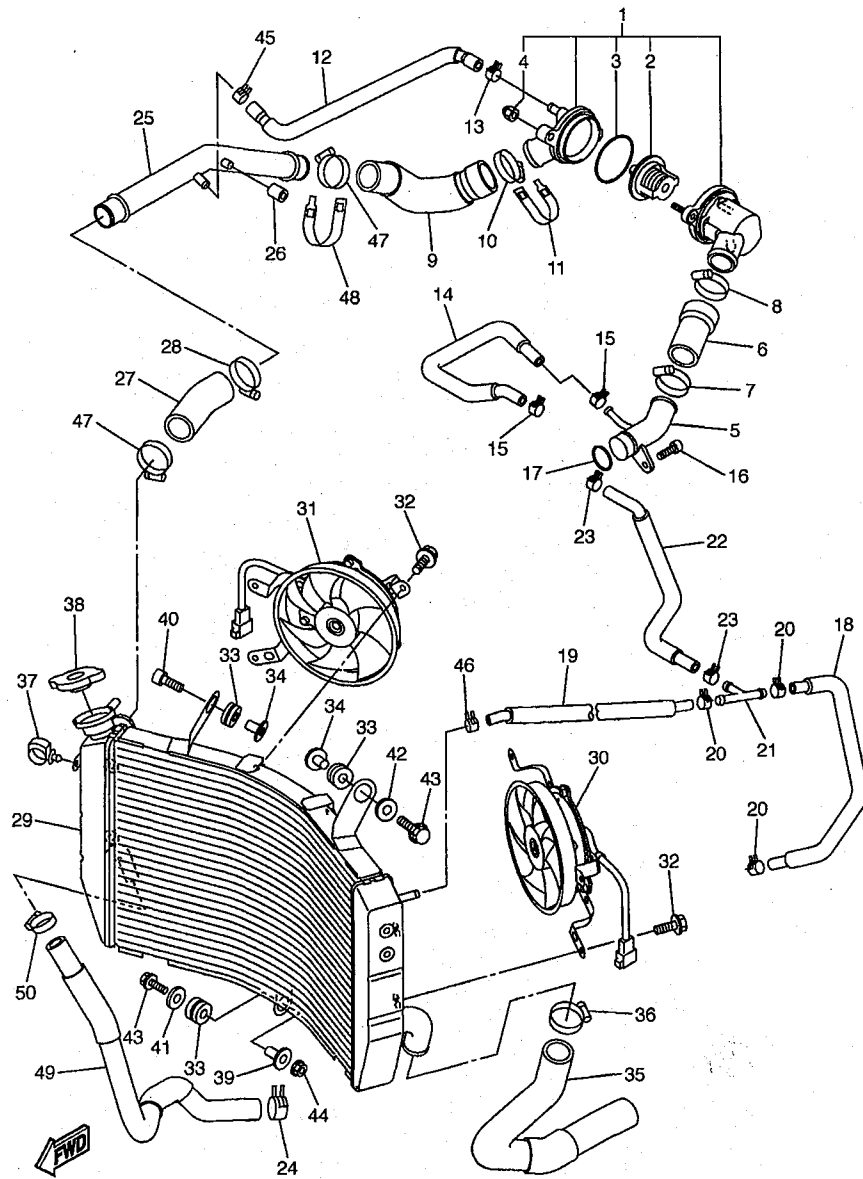


5VY1300-C060

FIG. 6 WATER PUMP

REF. NO.	PART NO.	DESCRIPTION	5V4	5V5	5V6	REMARKS
			2	2	2	
28	93210-06667	O-RING	2	2	2	
29	5VY-12481-00	PIPE 1	1	1	1	
30	93210-235A1	O-RING	1	1	1	
31	93210-27370	O-RING	1	1	1	
32	5VY-12588-00	HOSE 5	1	1	1	
33	90467-200A0	CLIP	1	1	1	
34	90450-32001	HOSE CLAMP ASSY	1	1	1	
35	90110-06041	BOLT, HEXAGON SOCKET HEAD	1	1	1	
36	5VY-12484-00	PIPE 4	1	1	1	
37	90430-06014	GASKET	1	1	1	
38	90153-06029	SCREW, HEXAGON	1	1	1	
39	93210-235A1	O-RING	1	1	1	
40	90480-12010	GROMMET	1	1	1	
41	90387-08087	COLLAR	1	1	1	
42	90110-06041	BOLT, HEXAGON SOCKET HEAD	1	1	1	
43	90110-06019	BOLT, HEXAGON SOCKET HEAD	1	1	1	
44	90201-06055	WASHER, PLATE	1	1	1	
45	90450-32001	HOSE CLAMP ASSY	1	1	1	
46	90467-200A0	CLIP	1	1	1	

FIG. 7 RADIATOR & HOSE

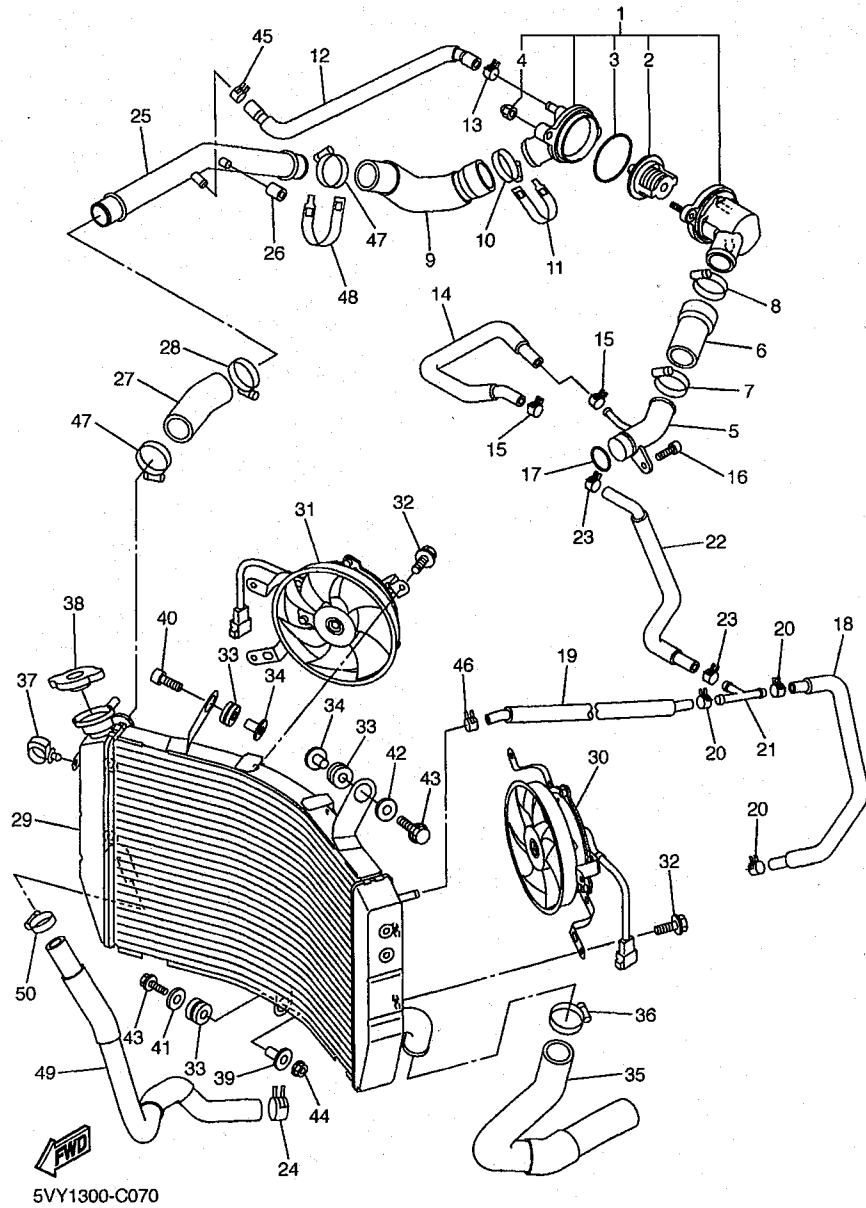


5VY1300-C070

REF. NO.	PART NO.	DESCRIPTION				REMARKS
			5V4	5V5	5V6	
1	5VY-12410-00	THERMOSTAT ASSY	1	1	1	
2	5LP-12411-00	.THERMOSTAT	1	1	1	
3	93210-49046	.O-RING	1	1	1	
4	90176-06065	.NUT, CROWN	2	2	2	
5	5VY-12485-00	PIPE 5	1	1	1	
6	5VY-12579-00	HOSE 4	1	1	1	
7	90450-35001	HOSE CLAMP ASSY	1	1	1	
8	90450-38040	HOSE CLAMP ASSY	1	1	1	
9	5VY-12577-00	HOSE 2	1	1	1	
10	90450-38040	HOSE CLAMP ASSY	1	1	1	
11	5GV-1246A-00	COVER 1	1	1	1	
12	5VY-12552-00	HOSE 8	1	1	1	
13	90467-11044	CLIP	1	1	1	
14	5VY-1243F-00	HOSE,3	1	1	1	
15	90467-11090	CLIP	2	2	2	
16	90110-06004	BOLT, HEXAGON SOCKET HEAD	1	1	1	
17	93210-235A1	O-RING	1	1	1	
18	5VY-1243A-00	HOSE 1	1	1	1	
19	5VY-1244G-00	HOSE, 4	1	1	1	
20	90467-11090	CLIP	3	3	3	
21	90413-07023	WAY 3	1	1	1	
22	5VY-1243E-00	HOSE 2	1	1	1	
23	90467-11090	CLIP	2	2	2	
24	90467-200A0	CLIP	1	1	1	
25	5VY-12483-00	PIPE 3	1	1	1	
26	90445-11418	HOSE (L18)	1	1	1	
27	5VY-12578-00	HOSE 3	1	1	1	



FIG. 7 RADIATOR & HOSE



5VY1300-C070

REF. NO.	PART NO.	DESCRIPTION	5VY4	5VY5	5VY6	REMARKS
28	90450-35001	HOSE CLAMP ASSY	1	1	1	
29	5VY-12461-00	RADIATOR ASSY	1	1	1	
30	5VY-12405-00	BLOWER ASSY	1	1	1	
31	5VY-12405-10	BLOWER ASSY	1	1	1	
32	5GJ-12675-00	BOLT, BLOWER HOLDING	6	6	6	
33	90480-15363	GROMMET	3	3	3	
34	90387-0614M	COLLAR	2	2	2	
35	5VY-12551-00	HOSE 7	1	1	1	
36	90450-35001	HOSE CLAMP ASSY	1	1	1	
37	90464-13249	CLAMP	1	1	1	
38	5SL-12462-00	CAP, RADIATOR	1	1	1	
39	90387-0614M	COLLAR	1	1	1	
40	91317-06030	BOLT	1	1	1	
41	90201-06071	WASHER, PLATE	1	1	1	
42	90201-06074	WASHER, PLATE	1	1	1	
43	95827-06030	BOLT, FLANGE	2	2	2	
44	95607-06200	NUT, SELF U-FLANGE	1	1	1	
45	90467-12191	CLIP	1	1	1	
46	90467-11090	CLIP	1	1	1	
47	90450-35001	HOSE CLAMP ASSY	2	2	2	
48	5GV-1246E-00	COVER 2	1	1	1	
49	5VY-12589-01	HOSE 6	1	1	1	
50	90450-22017	HOSE CLAMP ASSY	1	1	1	

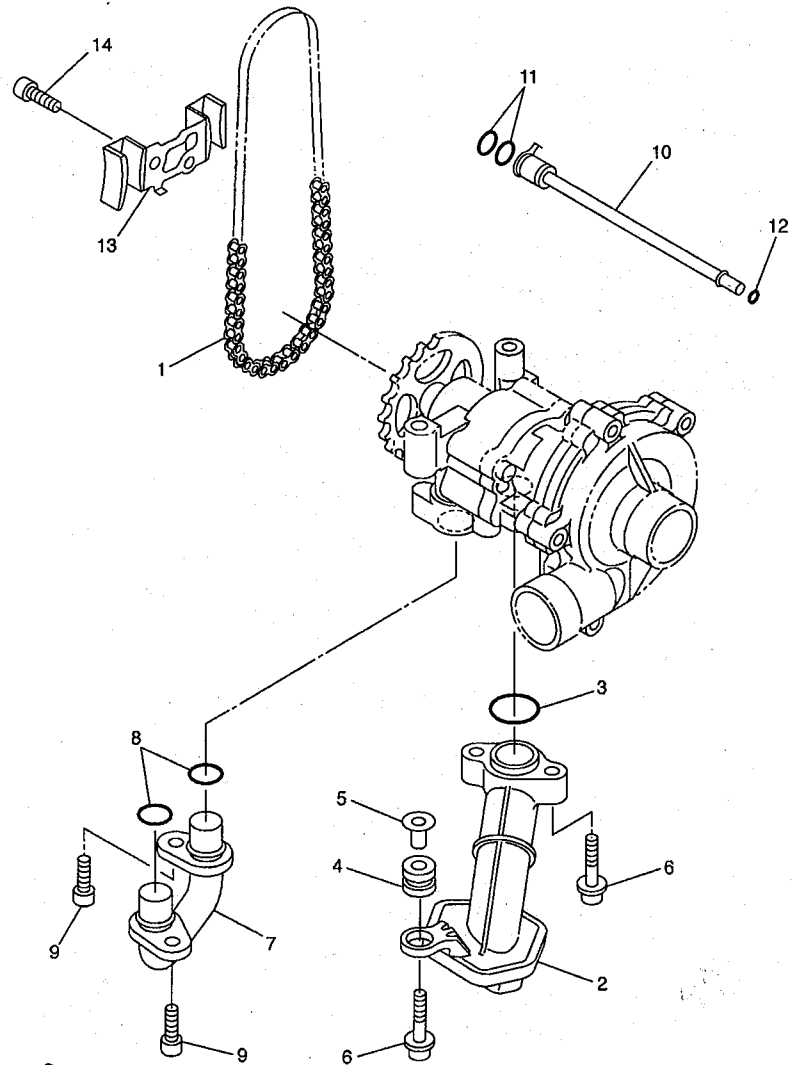
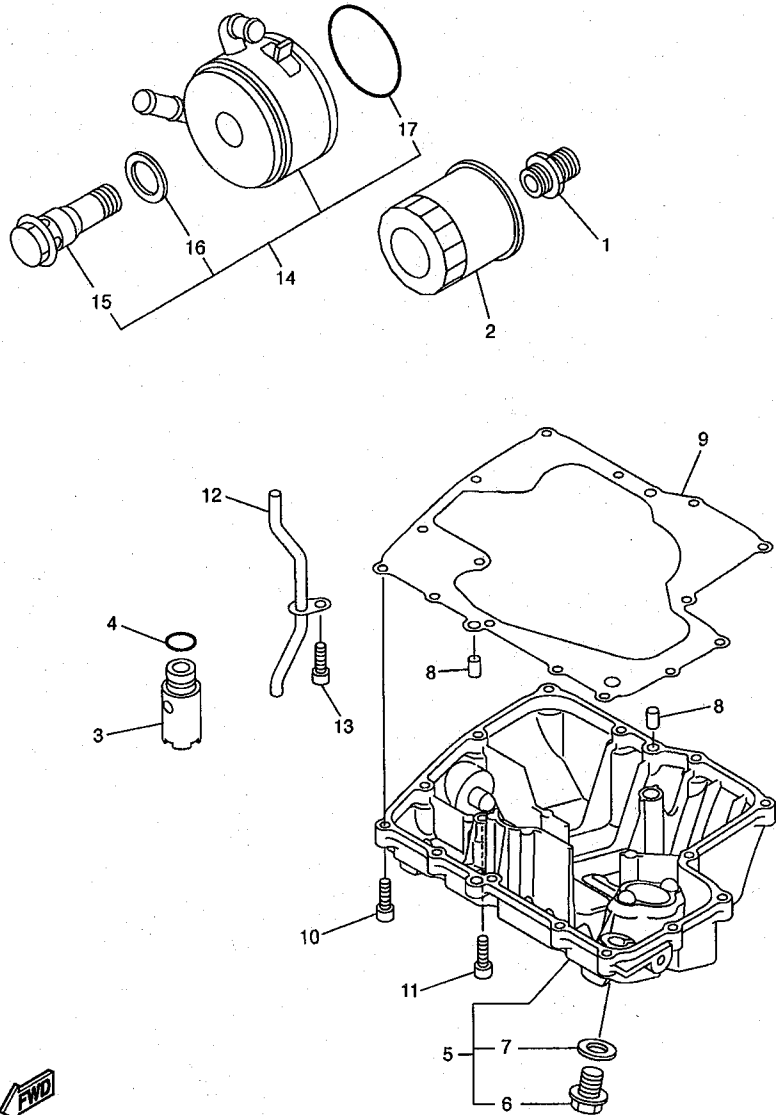


FIG. 8 OIL PUMP

REF. NO.	PART NO.	DESCRIPTION	5VY4	5VY5	5VY6	REMARKS
1	94580-25078	CHAIN (DID25 78LE)	1	1	1	
2	5VY-13410-00	STRAINER HOUSING ASSY	1	1	1	
3	93210-22298	O-RING	1	1	1	
4	90480-13010	GROMMET	1	1	1	
5	5VY-13117-00	COLLAR, DISTANCE	1	1	1	
6	90110-06060	BOLT, HEXAGON SOCKET HEAD	3	3	3	
7	5VY-13416-00	PIPE, OIL 1	1	1	1	
8	93210-14003	O-RING	2	2	2	
9	90110-06041	BOLT, HEXAGON SOCKET HEAD	2	2	2	
10	5VY-1316E-00	PIPE, DELIVERY 5	1	1	1	
11	93210-09165	O-RING	2	2	2	
12	93210-06667	O-RING	1	1	1	
13	5VY-13898-00	HOLDER	1	1	1	
14	90110-06018	BOLT, HEXAGON SOCKET HEAD	2	2	2	

 5VY1300-C080

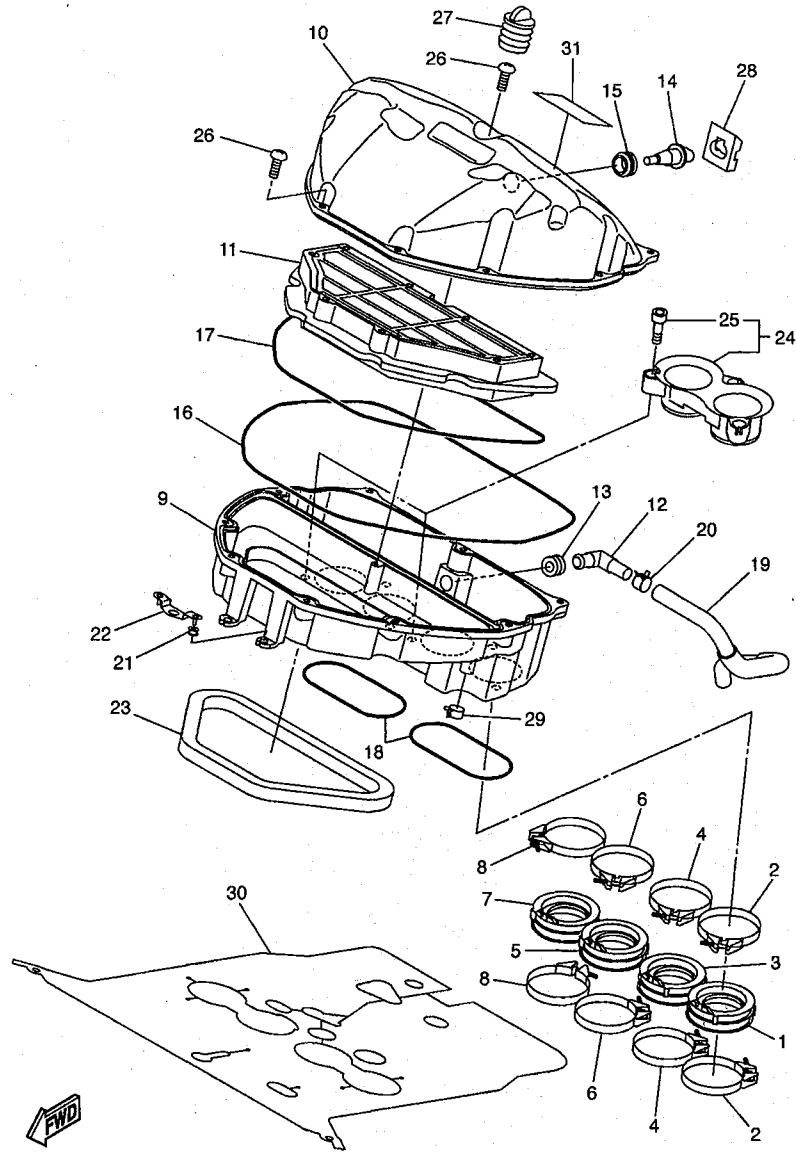
FIG. 9 OIL CLEANER



REF. NO.	PART NO.	DESCRIPTION	5VY4	5VY5	5VY6	REMARKS
1	90401-20145	BOLT, UNION	1	1	1	
2	5GH-13440-00	ELEMENT ASSY, OIL CLEANER	1	1	1	
3	5VY-13490-00	RELIEF VALVE ASSY	1	1	1	
4	93210-15566	O-RING	1	1	1	
5	5VY-13417-00	COVER, STRAINER	1	1	1	
6	90340-14132	.PLUG, STRAIGHT SCREW	1	1	1	
7	214-11198-01	.GASKET	1	1	1	
8	99530-08012	PIN, DOWEL	2	2	2	
9	5VY-13414-01	GASKET, STRAINER COVER	1	1	1	
10	91317-06025	BOLT	14	14	14	
11	90110-06020	BOLT, HEXAGON SOCKET HEAD	1	1	1	
12	5VY-13161-00	PIPE, DELIVERY 1	1	1	1	
13	90110-06018	BOLT, HEXAGON SOCKET HEAD	1	1	1	
14	5VY-13470-00	OIL COOLER ASSY	1	1	1	
15	5EB-12822-00	.BOLT, UNION	1	1	1	
16	5EB-13475-00	.GASKET	1	1	1	
17	5JW-13473-00	.O-RING	1	1	1	

  
5VY1300-C090

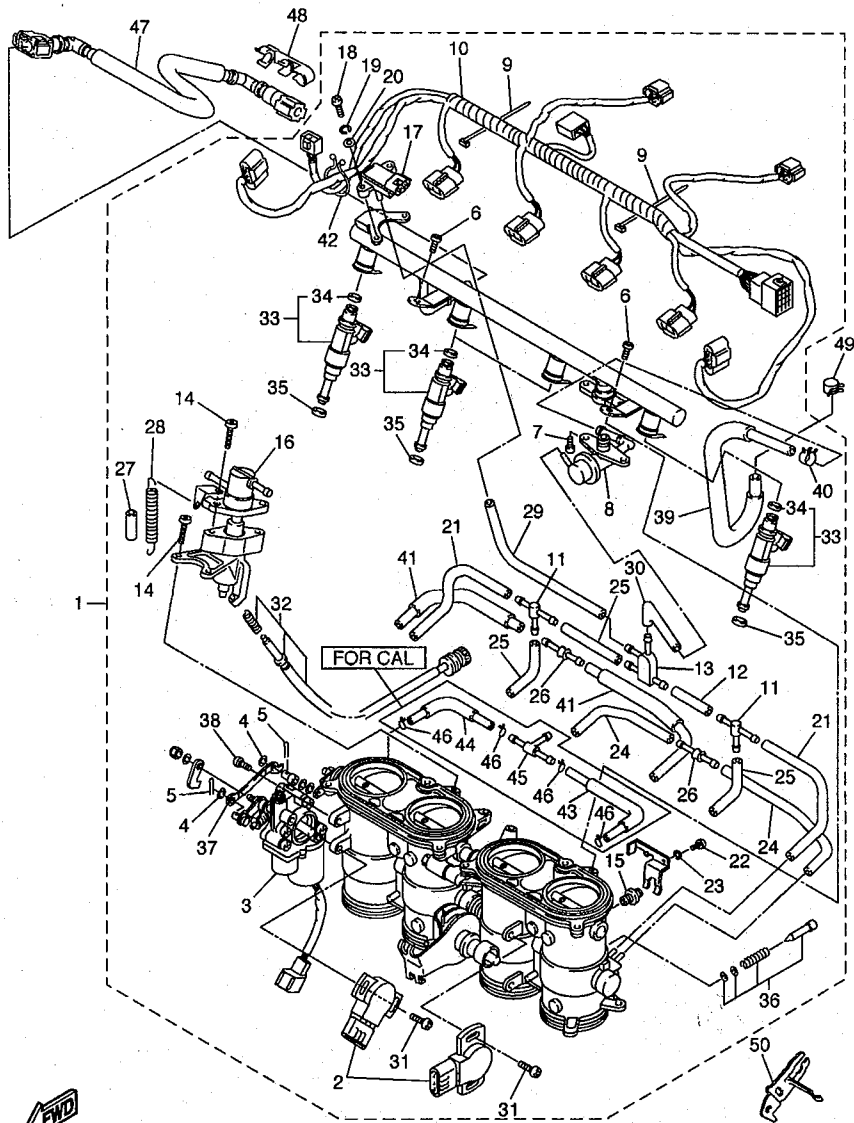
FIG. 10 INTAKE



5VY4100-C100

REF. NO.	PART NO.	DESCRIPTION	5VY4	5VY5	5VY6	REMARKS
1	5VY-13595-00	JOINT	1	1	1	
2	90450-62001	HOSE CLAMP ASSY	2	2	2	
3	5VY-13596-00	JOINT, CARBURETOR 2	1	1	1	
4	90450-62001	HOSE CLAMP ASSY	2	2	2	
5	5VY-13597-00	JOINT, CARBURETOR 3	1	1	1	
6	90450-62001	HOSE CLAMP ASSY	2	2	2	
7	5VY-13598-00	JOINT, CARBURETOR 4	1	1	1	
8	90450-62001	HOSE CLAMP ASSY	2	2	2	
9	5VY-14411-00	CASE, AIR CLEANER 1	1	1	1	
10	5VY-14421-00	CASE, AIR CLEANER 2	1	1	1	
11	5VY-14451-00	ELEMENT, AIR CLEANER	1	1	1	
12	5VY-14419-00	PIPE	1	1	1	
13	31A-14435-00	GROMMET	1	1	1	
14	5CA-85886-00	SENSOR, AIR TEMPRATURE	1	1	1	
15	5VY-14435-00	GROMMET	1	1	1	
16	5VY-14452-00	SEAL	1	1	1	
17	5VY-14462-00	SEAL	1	1	1	
18	5VY-14457-00	SEAL	2	2	2	
19	5VY-15393-00	PIPE, BREATHER 2	2	2	2	
20	90467-160A1	CLIP	1	1	1	
21	90480-08264	GROMMET	2	2	2	
22	5VY-14498-00	STAY 1	1	1	1	
23	5VY-14467-00	SEAL	1	1	1	
24	5VY-1440B-00	JOINT ASSY	2	2	2	
25	90109-05005	.BOLT	3	3	3	
26	90154-05004	SCREW, BINDING	10	10	10	
27	5VY-14862-00	PLUG	1	1	1	



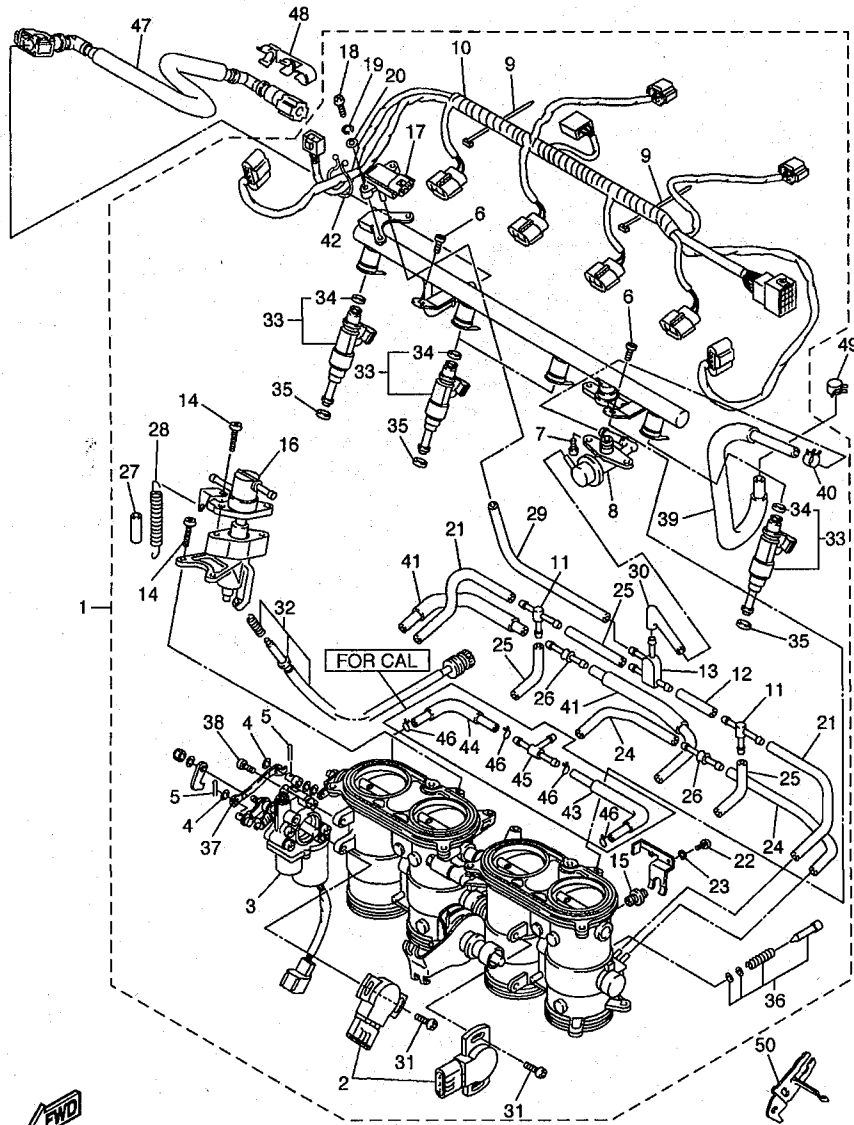


5VY4100-C110

FIG. 11 INTAKE 2

REF. NO.	PART NO.	DESCRIPTION	5V4	5V5	5V6	REMARKS
1	5VY-13750-00	THROTTLE BODY ASSY	1		1	
	5VY-13750-10	THROTTLE BODY ASSY		1		
2	5FL-85885-01	THROTTLE SENSOR ASSY	2	2	2	
3	5VY-85850-00	GEARED MOTOR COMP.	1	1	1	
4	22U-14952-00	WASHER	2	2	2	
5	91492-12010	PIN, COTTER	2	2	2	
6	98507-06012	SCREW, PAN HEAD	2	2	2	
7	98507-05008	SCREW, PAN HEAD	2	2	2	
8	5VY-13906-00	REGULATOR, PRESSURE	1	1	1	
9	4KM-14137-00	CLIP	5	5	5	
10	5VY-82386-00	EXTENSION, WIRE HARNESS	1	1	1	
11	68V-24376-00	PIPE, JOINT 1	2	2	2	
12	5JW-14396-00	PIPE	1	1	1	
13	5PW-1410F-00	CONNECTOR	1	1	1	
14	98507-05014	SCREW, PAN HEAD	4	4	4	
15	5VY-14171-00	PLUNGER, STARTER	2	2	2	
16	5VY-14204-00	CASE, STARTER	1	1	1	
17	5VX-82380-00	SENSOR, PRESSURE	1	1	1	
18	98507-05016	SCREW, PAN HEAD	2	2	2	
19	92907-05100	WASHER, SPRING	2	2	2	
20	92907-05600	WASHER, PLATE	2	2	2	
21	5FL-14349-10	PIPE	2	2	2	
22	98507-03016	SCREW, PAN HEAD	4	4	4	
23	92990-03100	WASHER, SPRING	4	4	4	
24	5PW-14349-00	PIPE	2	2	2	
25	5PS-14987-00	HOSE	3	3	3	
26	5PW-14251-00	NIPPLE	2	2	2	

FIG. 11 INTAKE 2

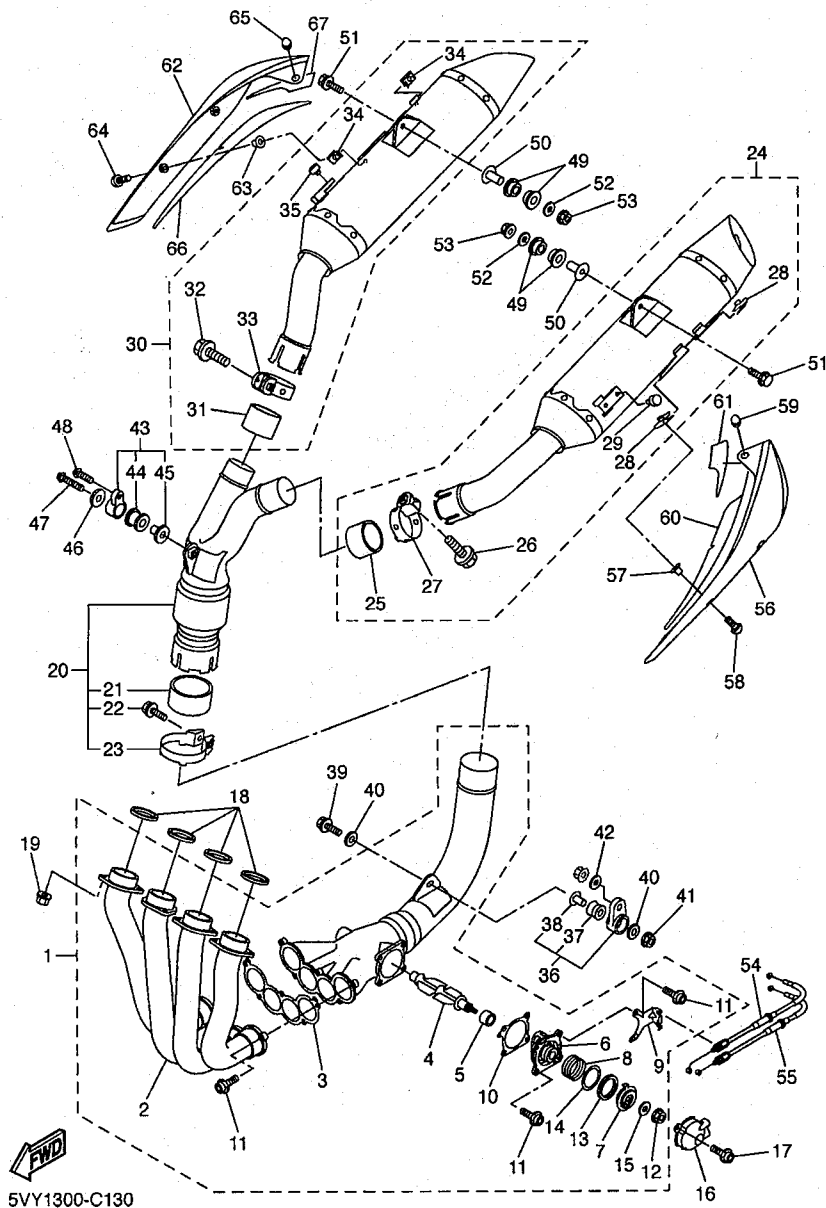


5VY4100-C110

REF. NO.	PART NO.	DESCRIPTION	5VY4	5VY5	5VY6	REMARKS
27	5DM-14936-00	.SEAT, SPRING	1	1	1	
28	5JW-14589-00	.SPRING	1	1	1	
29	5SL-14349-00	.PIPE	1	1	1	
30	5VY-14348-00	.PIPE 1	1	1	1	
31	8CC-14216-10	.SCREW	4	4	4	
32	5PW-14103-00	.THROTTLE SCREW SET	1	1	1	
33	5VY-13761-00	.INJECTOR ASSY	4	4	4	
34	5PS-14147-00	..O-RING	1	1	1	
35	90430-09002	.GASKET	4	4	4	
36	5JW-14104-00	.AIR SCREW SET	2	2	2	
37	5VY-14905-00	.LEVER, STARTER	1	1	1	
38	98507-06020	.SCREW, PAN HEAD	2	2	2	
39	5VY-13972-00	.PIPE, FUEL 2	1	1	1	
40	90467-120A1	.CLIP	1	1	1	
41	5VY-13543-00	.HOSE, AIR	2	2	2	
42	90464-30040	.CLAMP	1	1	1	
43	5VY-14465-00	.PIPE		1		
44	5VY-14466-00	.PIPE		1		
45	90413-08012	.WAY 3		1		
46	90467-09006	.CLIP		4		
47	5VY-13971-00	PIPE, FUEL 1	1	1	1	
48	90464-16005	CLAMP	1	1	1	
49	90467-12003	CLIP	1	1	1	
50	5VY-14413-00	STAY	1	1	1	



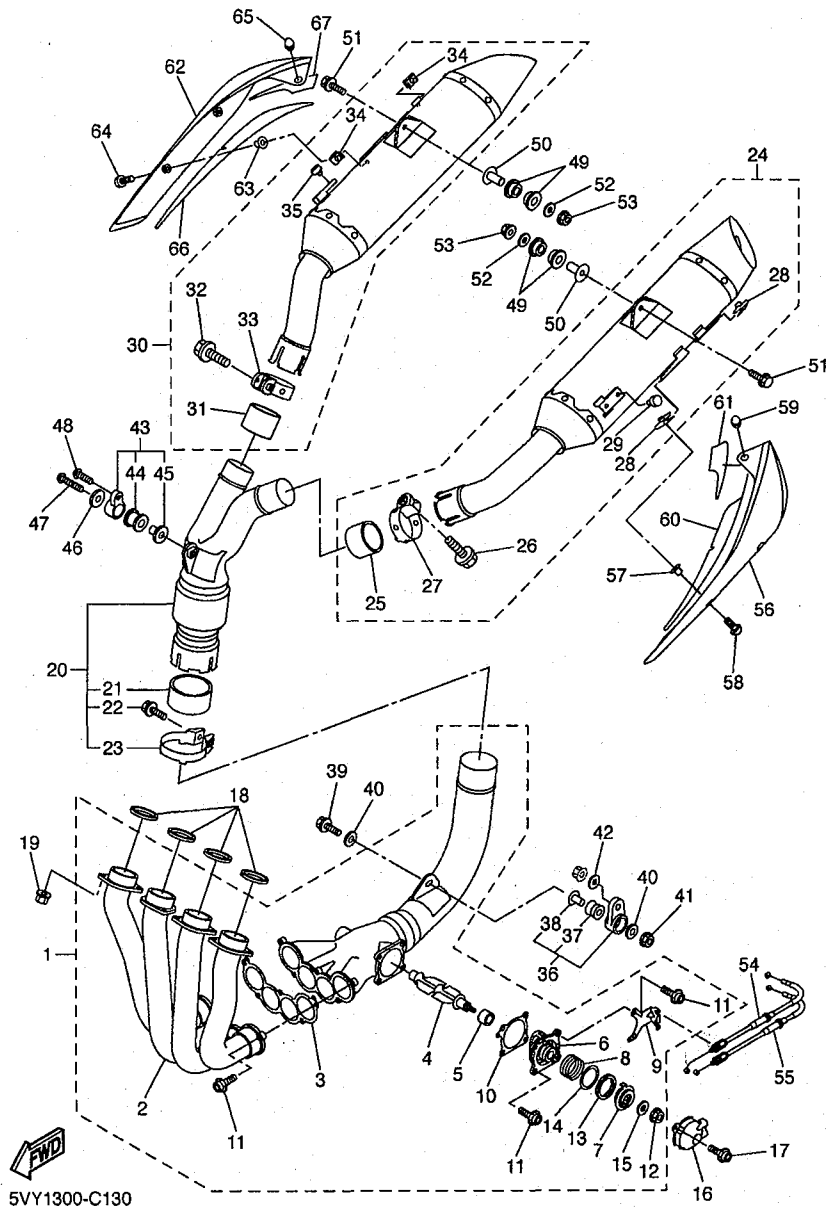




5VY1300-C130

FIG. 13 EXHAUST

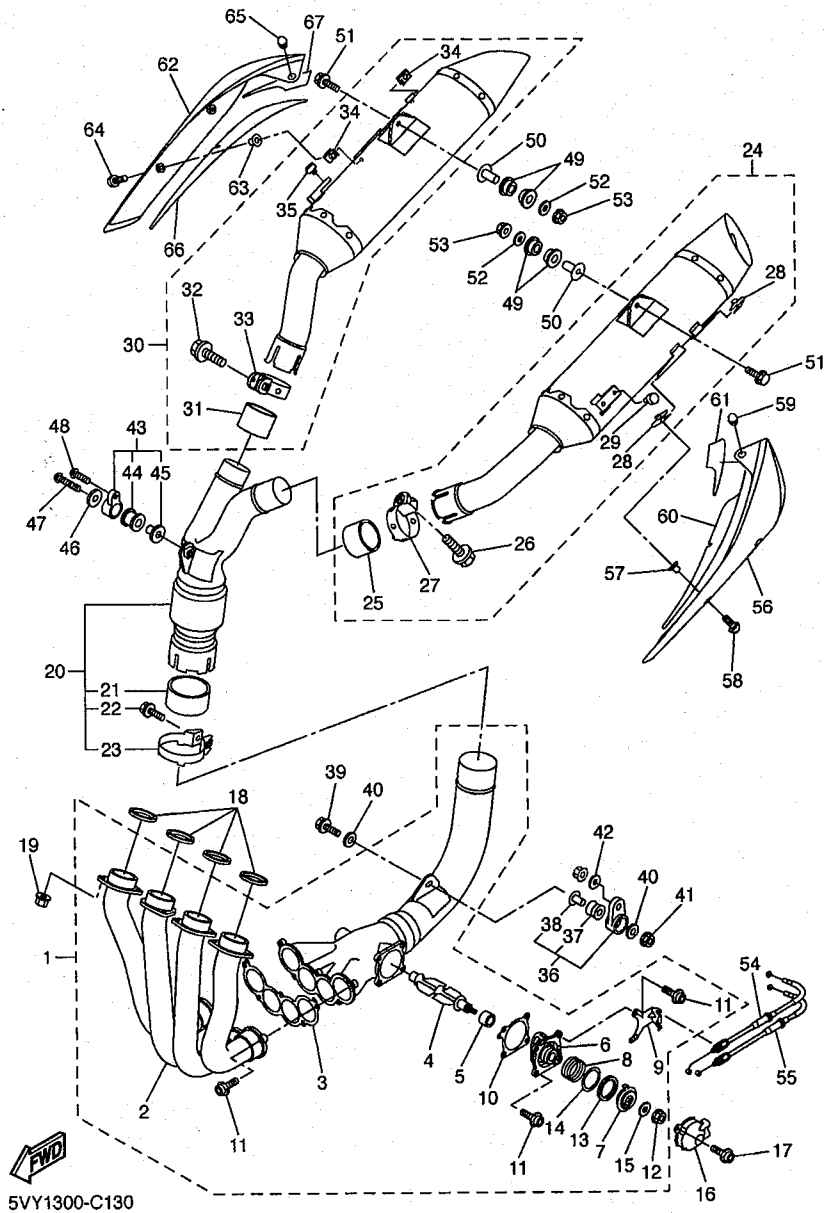
REF. NO.	PART NO.	DESCRIPTION	5V4	5V5	5V6	REMARKS
1	5VY-14610-00	EXHAUST PIPE ASSY 1	1	1	1	
2	5VY-14602-00	.EXHAUST PIPE COMP.	1	1	1	
3	5VY-14623-00	.GASKET, EXHAUST PIPE	1	1	1	
4	5VY-14821-00	.ARM, SHAFT (VALVE)	1	1	1	
5	5VY-14638-00	.COLLAR	1	1	1	
6	5VY-14811-00	.HOUSING	1	1	1	
7	5VY-14865-00	.PULLEY	1	1	1	
8	5VY-14856-00	.SPRING	1	1	1	
9	5VY-14867-00	.BRACKET	1	1	1	
10	5VY-14643-00	.GASKET 3	1	1	1	
11	90110-06110	.BOLT, HEXAGON SOCKET HEAD	7	7	7	
12	90179-06M28	.NUT	1	1	1	
13	5VY-14648-00	.COLLAR 2	1	1	1	
14	5VY-14674-00	.VALVE, PLATE	1	1	1	
15	92990-06200	.WASHER, PLAIN	1	1	1	
16	5VY-14826-00	PROTECTOR, EXHAUST	1	1	1	
17	90110-06110	BOLT, HEXAGON SOCKET HEAD	2	2	2	
18	4FM-14613-00	GASKET, EXHAUST PIPE	4	4	4	
19	90179-08410	NUT	8	8	8	
20	5VY-14740-00	CATALYST ASSY.	1	1	1	
21	5VY-14755-00	.GASKET, SILENCER	1	1	1	
22	95814-08030	.BOLT, FLANGE	1	1	1	
23	5JJ-14715-00	.BAND, MUFFLER	1	1	1	
24	5VY-14710-10	MUFFLER ASSY 1	1	1	1	
25	5VY-14714-00	.GASKET, MUFFLER	1	1	1	
26	90105-08063	.BOLT, FLANGE	1	1	1	
27	5VY-14715-00	.BAND, MUFFLER	1	1	1	



5VY1300-C130

FIG. 13 EXHAUST

REF. NO.	PART NO.	DESCRIPTION	5V4	5V5	5V6	REMARKS
28	90183-060A2	.NUT, SPRING	2	2	2	
29	90338-06007	.PLUG	1	1	1	
30	5VY-14720-10	MUFFLER ASSY 2	1	1	1	
31	5VY-14714-00	.GASKET, MUFFLER	1	1	1	
32	90105-08063	.BOLT, FLANGE	1	1	1	
33	5VY-14715-00	.BAND, MUFFLER	1	1	1	
34	90183-060A2	.NUT, SPRING	2	2	2	
35	90338-06007	.PLUG	1	1	1	
36	5VY-21890-00	STAY ASSY. ,2	1	1	1	
37	5VY-14747-00	.DAMPER, MUFFLER	1	1	1	
38	90387-08021	.COLLAR	1	1	1	
39	95817-08040	BOLT, FLANGE	1	1	1	
40	90201-087G2	WASHER, PLATE	2	2	2	
41	95604-08200	NUT, U FLANGE	1	1	1	
42	90201-10054	WASHER, PLATE	1	1	1	
43	5VY-21880-00	STAY ASSY. ,1	1	1	1	
44	4XV-27424-00	.DAMPER, FOOTREST 2	1	1	1	
45	90387-08005	.COLLAR	1	1	1	
46	90201-08034	WASHER, PLATE	1	1	1	
47	92014-08040	BOLT, BUTTON HEAD	1	1	1	
48	90111-08016	BOLT	1	1	1	
49	5VY-27424-00	DAMPER, FOOTREST 2	4	4	4	
50	90387-08020	COLLAR	2	2	2	
51	95814-08045	BOLT, FLANGE	2	2	2	
52	90201-08034	WASHER, PLATE	2	2	2	
53	95604-08200	NUT, U FLANGE	2	2	2	
54	5VY-1133E-00	CABLE, PULLEY 1	1	1	1	

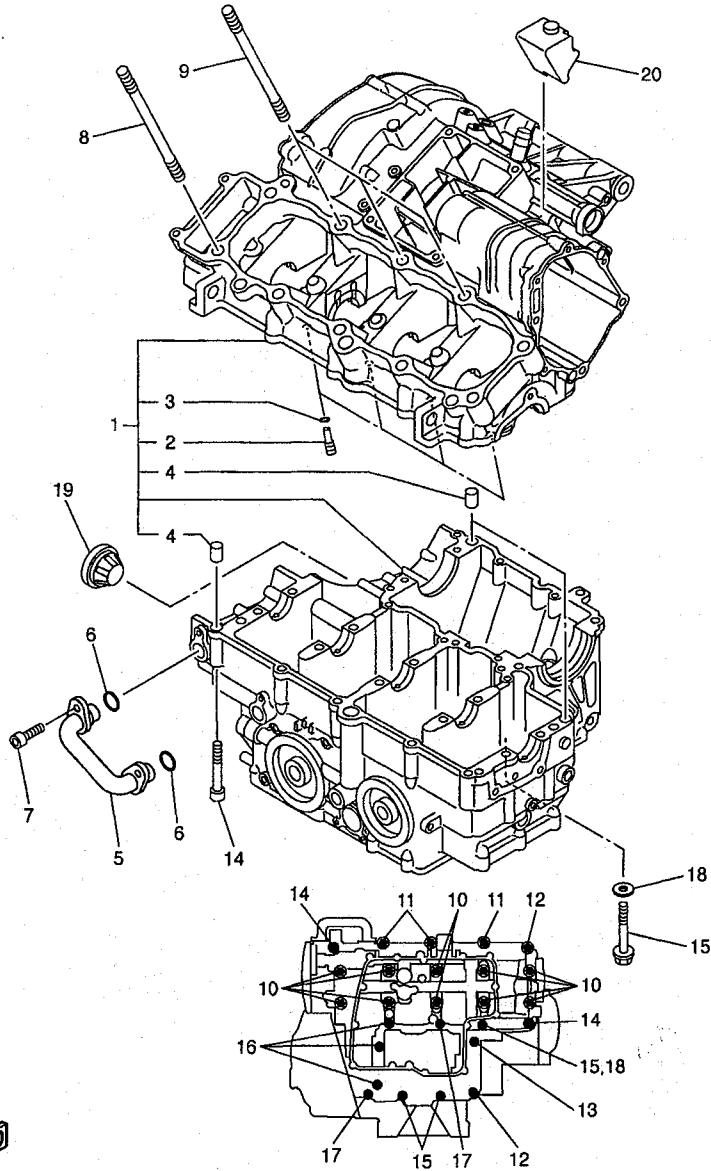


5VY1300-C130

FIG. 13 EXHAUST

REF. NO.	PART NO.	DESCRIPTION	5VY4	5VY5	5VY6	REMARKS
55	5VY-1133F-00	CABLE, PULLEY 2	1	1	1	
56	5VY-14718-01-P0	PROTECTOR, MUFFLER 1	1	1	1	MT2
57	90387-062L2	COLLAR	2	2	2	
58	90111-06038	BOLT	2	2	2	
59	5VY-14757-00	DAMPER, MUFFLER 2	1	1	1	
60	5VY-1475P-00	SEAT,1	1	1	1	
61	5VY-1477P-00	SEAT,3	1	1	1	
62	5VY-14728-01-P0	PROTECTOR, MUFFLER 2	1	1	1	MT2
63	90387-062L2	COLLAR	2	2	2	
64	90111-06038	BOLT	2	2	2	
65	5VY-14757-00	DAMPER, MUFFLER 2	1	1	1	
66	5VY-1476P-00	SEAT,2	1	1	1	
67	5VY-1478P-00	SEAT,4	1	1	1	

FIG. 14 CRANKCASE

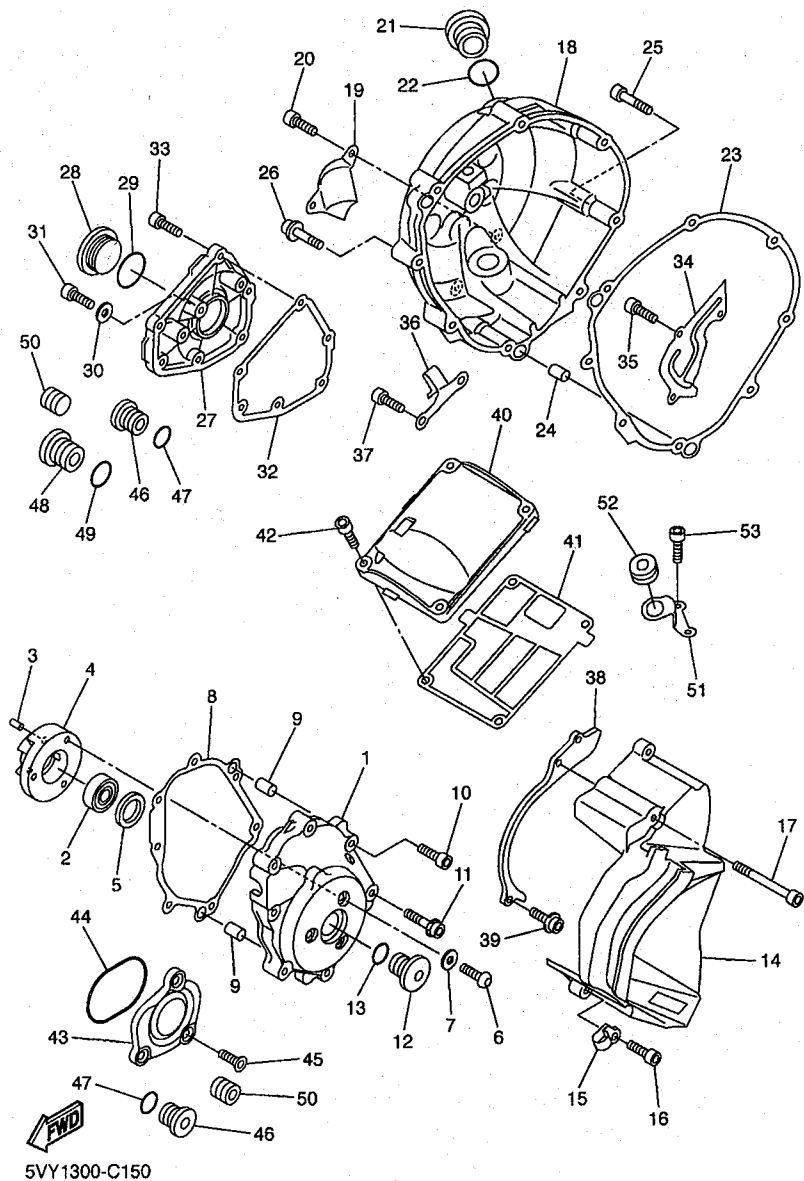


REF. NO.	PART NO.	DESCRIPTION	5VY4	5VY5	5VY6	REMARKS
1	5VY-15100-00	CRANKCASE ASSY	1	1	1	
2	5EB-15155-00	.NOZZLE 3	4	4	4	
3	93210-04092	.O-RING	4	4	4	
4	99530-10014	.PIN, DOWEL	3	3	3	
5	5VY-13418-00	PIPE, OIL 2	1	1	1	
6	93210-14003	O-RING	2	2	2	
7	90110-06041	BOLT, HEXAGON SOCKET HEAD	2	2	2	
8	90116-10020	BOLT, STUD	7	7	7	
9	90116-10023	BOLT, STUD	3	3	3	
10	90119-09003	BOLT, WITH WASHER	10	10	10	
11	95817-08050	BOLT, FLANGE	3	3	3	
12	95817-08060	BOLT, FLANGE	2	2	2	
13	90105-08015	BOLT, FLANGE	1	1	1	
14	90109-06063	BOLT	2	2	2	
15	95817-06060	BOLT, FLANGE	3	3	3	
16	95817-06070	BOLT, FLANGE	3	3	3	
17	95817-06050	BOLT, FLANGE	2	2	2	
18	90430-06166	GASKET	1	1	1	
19	5PW-15361-00	GAUGE, LEVEL	1	1	1	
20	5VY-15316-00	DAMPER, ENGINE MOUNT 1	1	1	1	



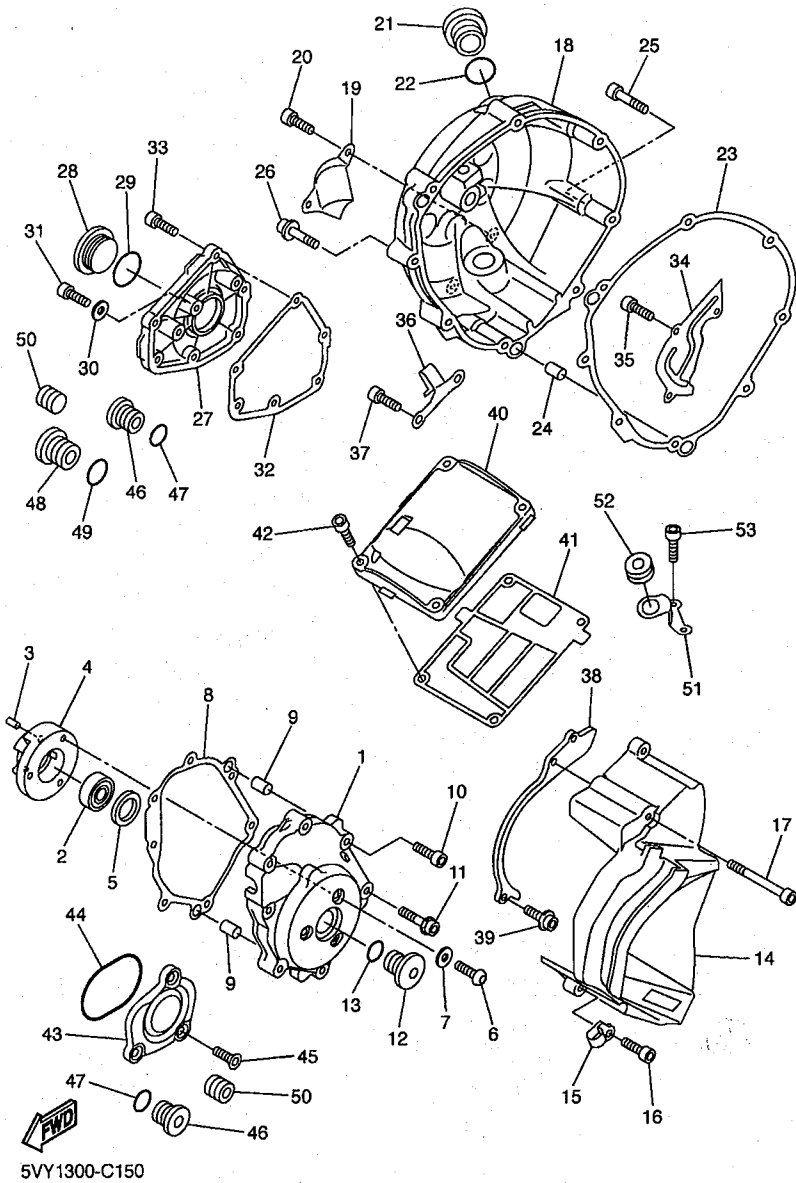
5VY1300-C140

FIG. 15 CRANKCASE COVER 1



REF. NO.	PART NO.	DESCRIPTION	5VY4	5VY5	5VY6	REMARKS
1	5VY-15411-00	COVER, CRANKCASE 1	1	1	1	
2	93306-20124	BEARING	1	1	1	
3	93605-10108	PIN, DOWEL	2	2	2	
4	5VY-15164-00	HOUSING, BEARING 2	1	1	1	
5	5VY-15542-00	COLLAR 2	1	1	1	
6	90149-06020	SCREW	3	3	3	
7	90201-06431	WASHER, PLATE	3	3	3	
8	5VY-15451-00	GASKET, CRANKCASE COVER 1	1	1	1	
9	99480-10018	PIN	2	2	2	
10	90109-06031	BOLT	4	4	4	
11	90110-08068	BOLT, HEXAGON SOCKET HEAD	3	3	3	
12	5PX-15189-00	PLUG	1	1	1	
13	93210-22382	O-RING	1	1	1	
14	5VY-15418-00	COVER, CHAIN CASE	1	1	1	
15	90462-08225	CLAMP	1	1	1	
16	90110-06020	BOLT, HEXAGON SOCKET HEAD	2	2	2	
17	90110-06047	BOLT, HEXAGON SOCKET HEAD	1	1	1	
18	5VY-15421-00	COVER, CRANKCASE 2	1	1	1	
19	5VY-15499-00	PROTECTOR, COVER	1	1	1	
20	92014-06014	BOLT, BUTTON HEAD	2	2	2	
21	5VY-15362-00	PLUG, OIL LEVEL	1	1	1	
22	93210-27370	O-RING	1	1	1	
23	5VY-15461-00	GASKET, CRANKCASE COVER 2	1	1	1	
24	93610-20189	PIN, DOWEL	2	2	2	
25	90109-06016	BOLT	7	7	7	
26	90110-06112	BOLT, HEXAGON SOCKET HEAD	1	1	1	
27	5VY-15416-00	COVER, OIL PUMP	1	1	1	

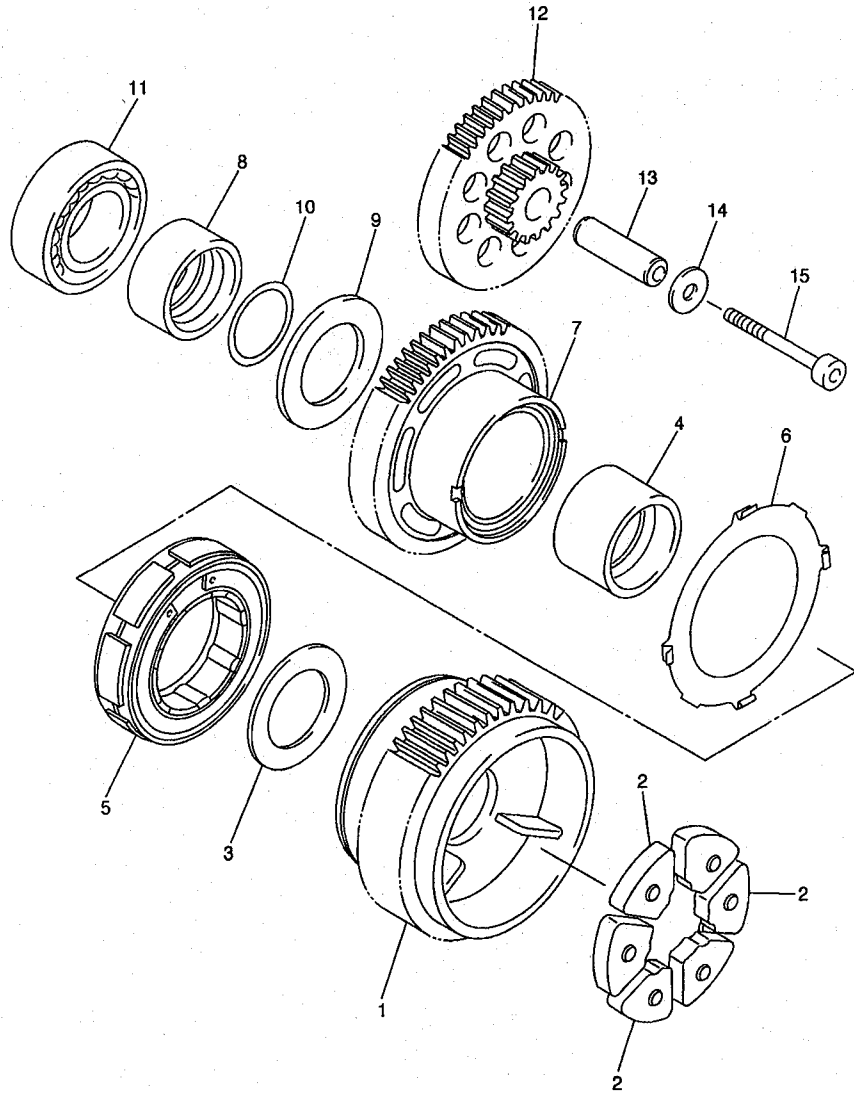
FIG. 15 CRANKCASE COVER 1



5VY1300-C150

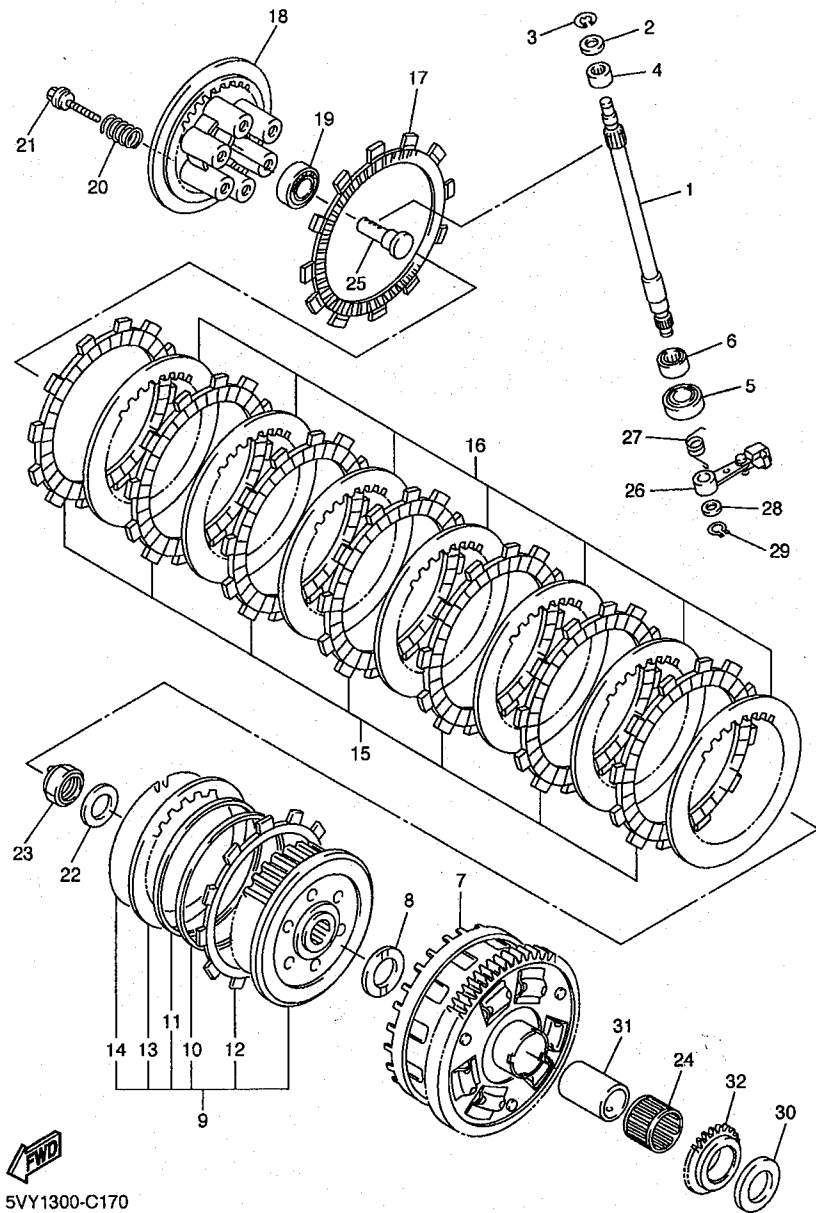
REF. NO.	PART NO.	DESCRIPTION				REMARKS
			5VY4	5VY5	5VY6	
28	90340-32004	PLUG, STRAIGHT SCREW	1	1	1	
29	93210-32172	O-RING	1	1	1	
30	90430-08143	GASKET	1	1	1	
31	92014-08016	BOLT, BUTTON HEAD	1	1	1	
32	5VY-15456-00	GASKET, OIL PUMP COVER 1	1	1	1	
33	90109-06014	BOLT	6	6	6	
34	5VY-11165-00	PLATE, BREATHER	1	1	1	
35	90110-06018	BOLT, HEXAGON SOCKET HEAD	3	3	3	
36	5VY-15441-00	HOLDER, CLUTCH CABLE	1	1	1	
37	91314-06014	BOLT	1	1	1	
38	5VY-15113-00	PLATE	1	1	1	
39	90110-06004	BOLT, HEXAGON SOCKET HEAD	2	2	2	
40	5VY-15413-00	COVER	1	1	1	
41	5VY-15462-00	GASKET, CRANKCASE COVER 3	1	1	1	
42	90109-06015	BOLT	4	4	4	
43	5VY-15431-00	COVER, CRANKCASE 3	1	1	1	
44	93210-57001	O-RING	1	1	1	
45	90151-06014	SCREW, COUNTERSUNK	3	3	3	
46	36Y-15189-00	PLUG	3	3	3	
47	93210-16325	O-RING	3	3	3	
48	4H7-15189-00	PLUG	1	1	1	
49	93210-22382	O-RING	1	1	1	
50	90340-12112	PLUG, STRAIGHT SCREW	2	2	2	
51	5VY-12443-00	STAY	1	1	1	
52	90480-13398	GROMMET	1	1	1	
53	91380-06014	BOLT	2	2	2	

FIG. 16 STARTER



REF. NO.	PART NO.	DESCRIPTION	5V4	5V5	5V6	REMARKS
1	5VY-11537-00	GEAR, DRIVEN	1	1	1	
2	5VY-16155-00	ABSORBER 1	3	3	3	
3	90201-20016	WASHER, PLATE	1	1	1	
4	5VY-11478-00	COLLAR	1	1	1	
5	5VY-15570-00	STARTER CLUTCH ASSY	1	1	1	
6	5VY-15586-00	PLATE, STARTER CLUTCH ASSY	1	1	1	
7	5VY-15515-00	GEAR 3	1	1	1	
8	5VY-11445-00	SPACER	1	1	1	
9	90201-20017	WASHER, PLATE	1	1	1	
10	93210-18397	O-RING	1	1	1	
11	93306-20230	BEARING	1	1	1	
12	5VY-15517-00	GEAR, IDLER 2	1	1	1	
13	5VY-15521-00	SHAFT 1	1	1	1	
14	90201-06589	WASHER, PLATE	1	1	1	
15	90110-06063	BOLT, HEXAGON SOCKET HEAD	1	1	1	

FWD  
5VY1300-C160



5VY1300-C170

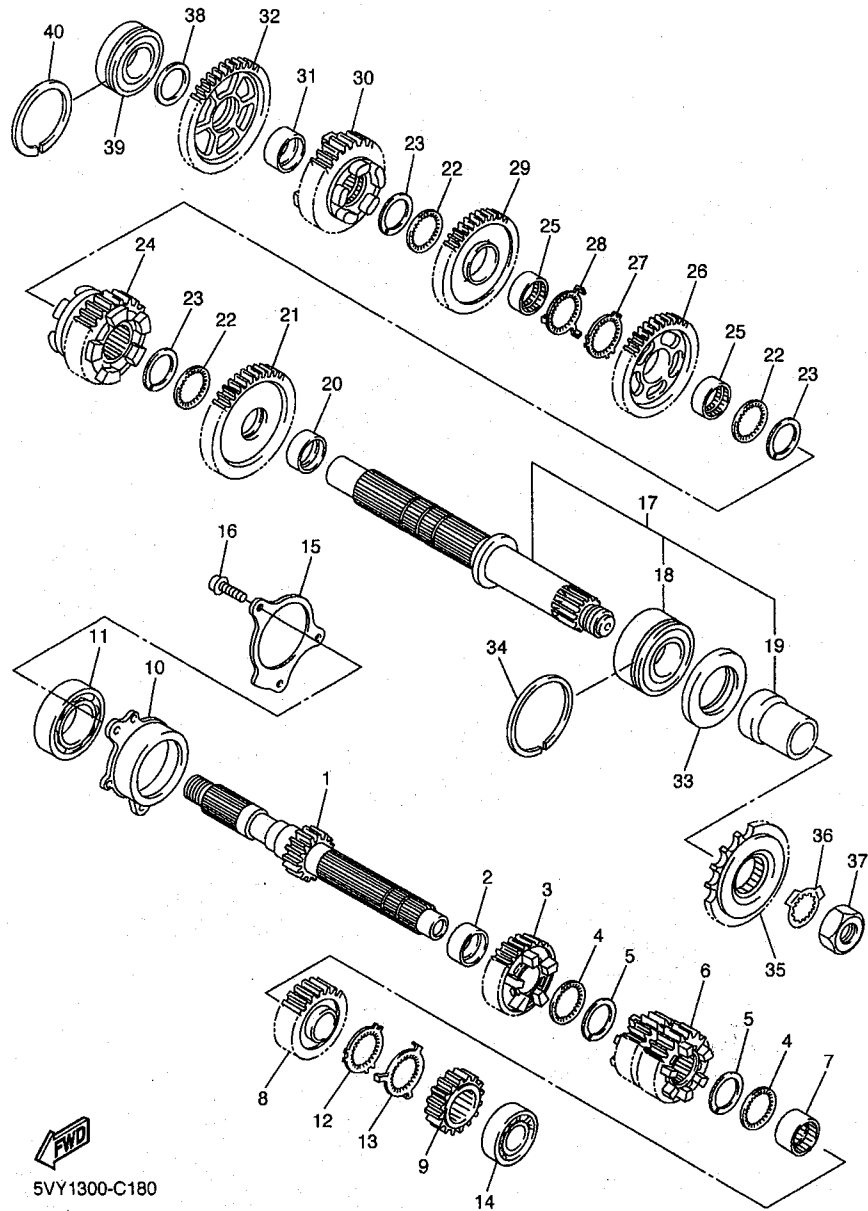
FIG. 17 CLUTCH

REF. NO.	PART NO.	DESCRIPTION	5VY4	5VY5	5VY6	REMARKS
1	5VY-16382-00	AXLE, PUSH LEVER	1	1	1	
2	92907-08600	WASHER, PLATE	1	1	1	
3	99001-07600	CIRCLIP	1	1	1	
4	93317-11020	BEARING	1	1	1	
5	93102-15212	OIL SEAL	1	1	1	
6	93315-31502	BEARING	1	1	1	
7	5VY-16150-00	PRIMARY DRIVEN GEAR COMP.	1	1	1	
8	5VY-16154-00	PLATE, THRUST 1	1	1	1	
9	5VY-16370-00	CLUTCH BOSS ASSY	1	1	1	
10	5VY-16384-00	.PLATE, SEAT	1	1	1	
11	5VY-16383-00	.SPRING, CLUTCH BOSS	1	1	1	
12	5VY-16331-00	.PLATE, FRICTION 2	1	1	1	
13	5VY-16325-00	.PLATE, CLUTCH 2	1	1	1	
14	4X7-16385-00	.RING, CLUTCH BOSS	1	1	1	
15	5VY-16321-00	PLATE, FRICTION	7	7	7	
16	5VY-16325-00	PLATE, CLUTCH 2	7	7	7	
17	5VY-16330-00	PLATE, FRICTION 2	1	1	1	
18	5VY-16351-00	PLATE, PRESSURE 1	1	1	1	
19	93306-00304	BEARING (B6003C4)	1	1	1	
20	90501-230A0	SPRING, COMPRESSION	6	6	6	
21	90159-06009	SCREW, WITH WASHER	6	6	6	
22	90208-20001	WASHER, CONICAL SPRING	1	1	1	
23	90179-20007	NUT	1	1	1	
24	93310-232R9	BEARING	1	1	1	
25	4XV-16356-01	ROD, PUSH 1	1	1	1	
26	5VY-16340-00	PUSH LEVER ASSY	1	1	1	
27	90508-164B2	SPRING, TORSION	1	1	1	





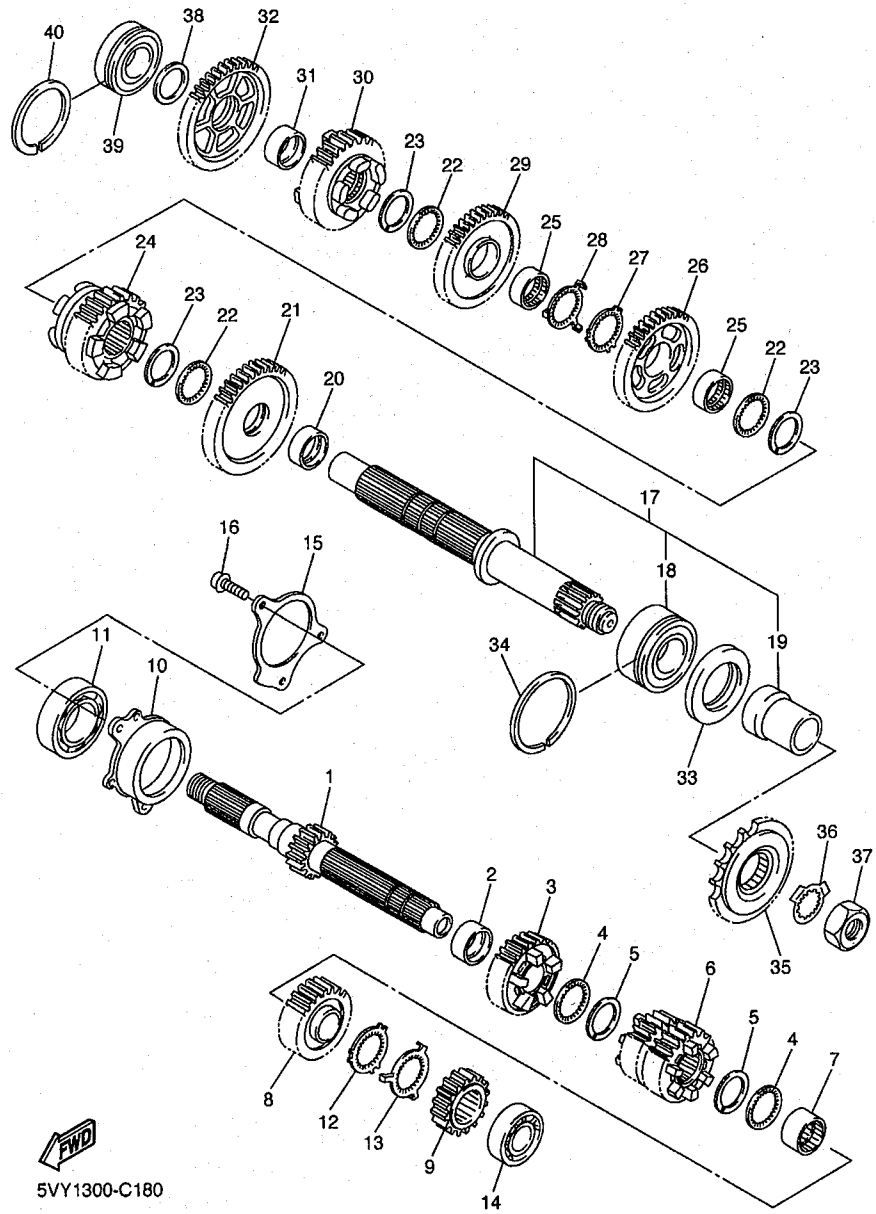
FIG. 18 TRANSMISSION



5VY1300-C180

REF. NO.	PART NO.	DESCRIPTION	5VY4	5VY5	5VY6	REMARKS
1	5VY-17411-00	AXLE, MAIN (15T)	1	1	1	
2	90387-28003	COLLAR	1	1	1	
3	5VY-17151-00	GEAR, 5TH PINION (22T)	1	1	1	
4	90209-25011	WASHER	2	2	2	
5	93440-28184	CIRCLIP	2	2	2	
6	5VY-17131-00	GEAR, 3RD PINION (21/23T)	1	1	1	
7	90387-25007	COLLAR	1	1	1	
8	5VY-17161-00	GEAR, 6TH PINION (26T)	1	1	1	
9	5VY-17121-00	GEAR, 2ND PINION (16T)	1	1	1	
10	5VY-15163-00	HOUSING, BEARING 1	1	1	1	
11	93306-20652	BEARING	1	1	1	
12	90214-25004	WASHER, CLAW	1	1	1	
13	90214-25003	WASHER, CLAW	1	1	1	
14	93306-27208	BEARING	1	1	1	
15	5VY-17446-00	PLATE	1	1	1	
16	90110-06027	BOLT, HEXAGON SOCKET HEAD	3	3	3	
17	5VY-17402-00	DRIVE AXLE ASSY	1	1	1	
18	93305-20605	.BEARING	1	1	1	
19	5VY-17442-00	.COLLAR, DISTANCE	1	1	1	
20	90387-31003	COLLAR	1	1	1	
21	5VY-17221-10	GEAR, 2ND WHEEL (33T)	1	1	1	
22	90209-28008	WASHER	3	3	3	
23	93440-31187	CIRCLIP	3	3	3	
24	5VY-17261-10	GEAR, 6TH WHEEL (33T)	1	1	1	
25	90387-28004	COLLAR	2	2	2	
26	5VY-17241-00	GEAR, 4TH WHEEL (35T)	1	1	1	
27	90214-29002	WASHER, CLAW	1	1	1	

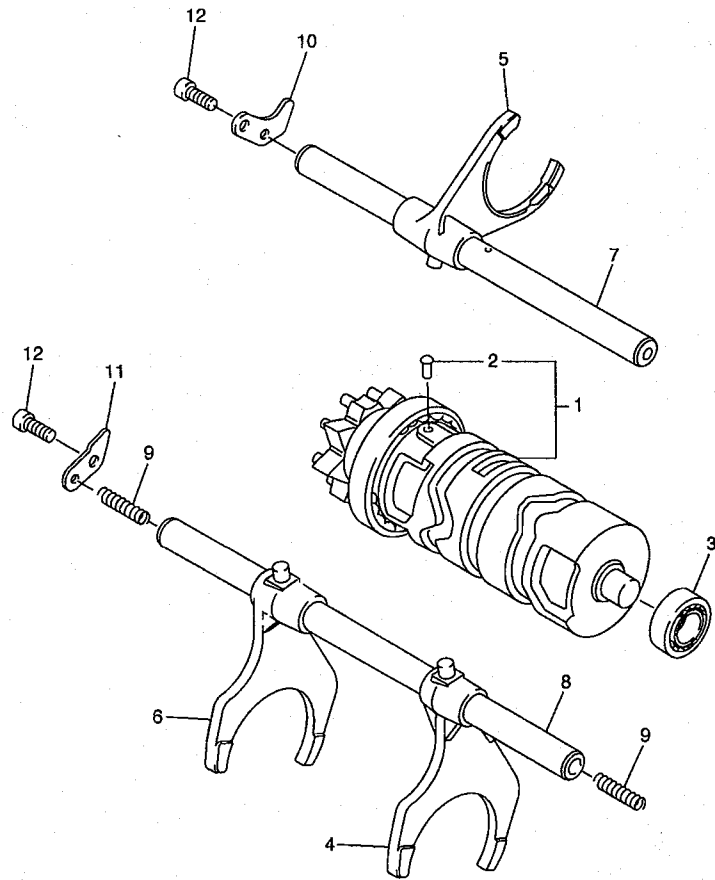
FIG. 18 TRANSMISSION



5VY1300-C180

REF. NO.	PART NO.	DESCRIPTION	5VY4	5VY5	5VY6	REMARKS
28	90214-28002	WASHER, CLAW	1	1	1	
29	5VY-17231-00	GEAR, 3RD WHEEL (37T)	1	1	1	
30	5VY-17251-00	GEAR, 5TH WHEEL (30T)	1	1	1	
31	90387-25008	COLLAR	1	1	1	
32	5VY-17211-00	GEAR, 1ST WHEEL (38T)	1	1	1	
33	93102-40330	OIL SEAL	1	1	1	
34	93440-62032	CIRCLIP	1	1	1	
35	3CV-17460-00	SPROCKET, DRIVE (17T)	1	1	1	
36	90215-30233	WASHER, LOCK	1	1	1	
37	90179-22003	NUT	1	1	1	
38	90201-257H0	WASHER, PLATE	1	1	1	
39	93306-205A2	BEARING	1	1	1	
40	93440-52009	CIRCLIP	1	1	1	

FIG. 19 SHIFT CAM & FORK



REF. NO.	PART NO.	DESCRIPTION				REMARKS
			5VY4	5VY5	5VY6	
1	5VY-18540-00	SHIFT CAM ASSY	1	1	1	
2	136-18542-00	.POINT, NEUTRAL	1	1	1	
3	93306-00106	BEARING	1	1	1	
4	5VY-18511-01	FORK, SHIFT 1	1	1	1	
5	5VY-18512-01	FORK, SHIFT 2	1	1	1	
6	5VY-18513-01	FORK, SHIFT 3	1	1	1	
7	5VY-18531-00	BAR, SHIFT FORK GUIDE 1	1	1	1	
8	5VY-18535-00	BAR, SHIFT FORK GUIDE 2	1	1	1	
9	90501-064L1	SPRING, COMPRESSION	2	2	2	
10	5VY-18536-00	STOPPER, SHIFT BAR	1	1	1	
11	5VY-18562-00	PLATE, STOPPER 2	1	1	1	
12	90110-06018	BOLT, HEXAGON SOCKET HEAD	2	2	2	



5VY1300-C190

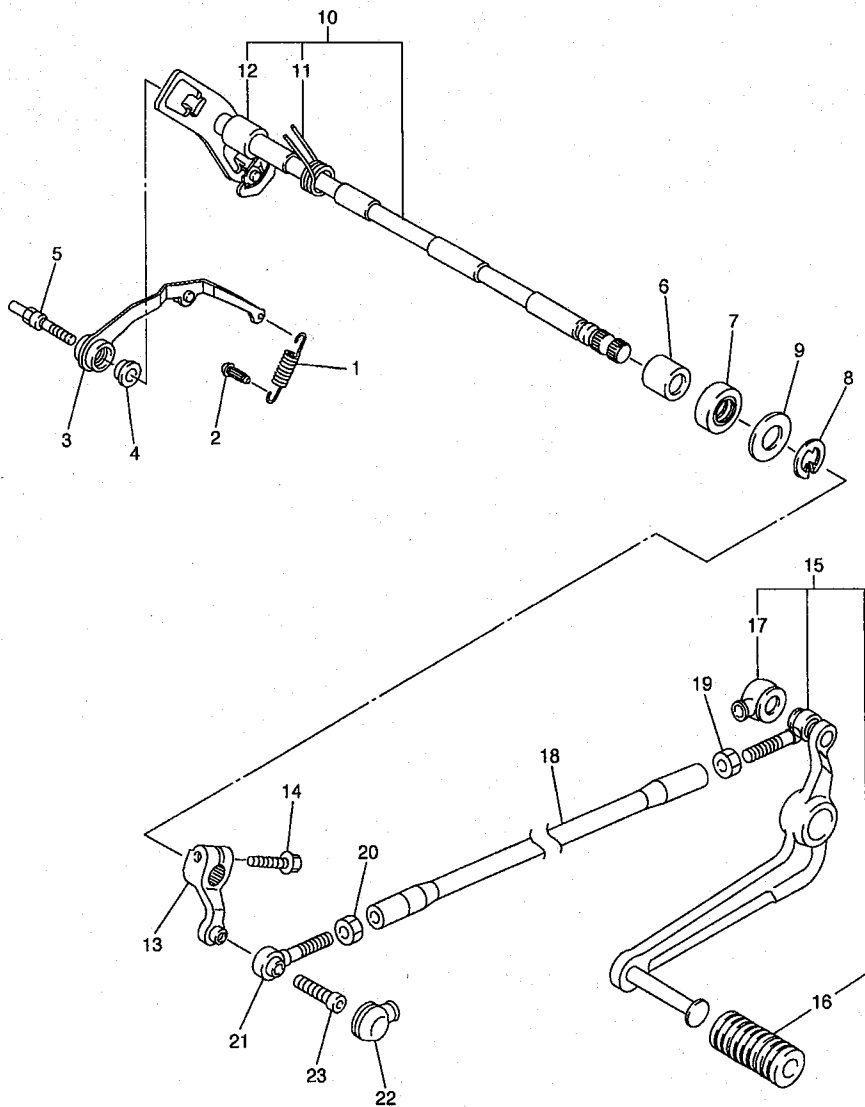


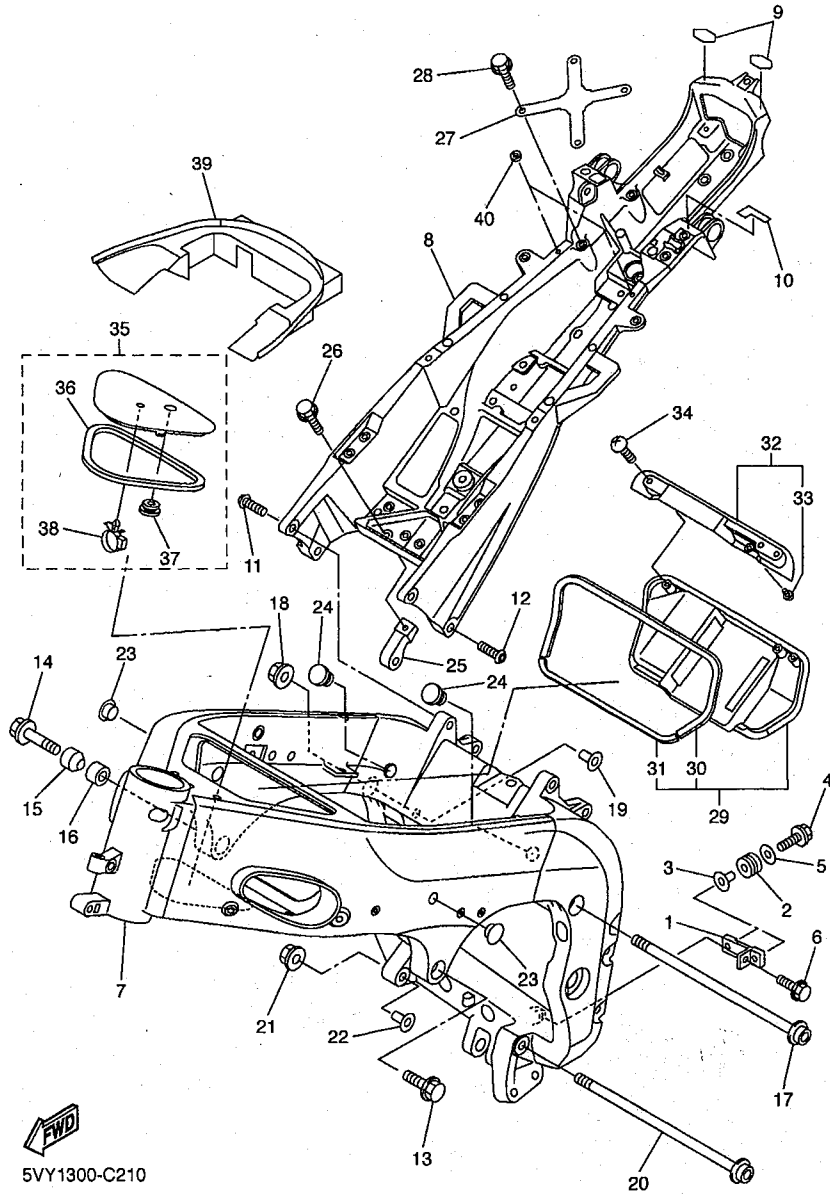
FIG. 20 SHIFT SHAFT

REF. NO.	PART NO.	DESCRIPTION	5V4	5V5	5V6	REMARKS
1	5VY-18144-00	HANGER, SPRING	1	1	1	
2	132-16346-00	HOOK, SPRING	1	1	1	
3	5VY-18140-00	STOPPER LEVER ASSY	1	1	1	
4	90387-0804S	COLLAR	1	1	1	
5	5VY-18127-00	STOPPER, SCREW	1	1	1	
6	93317-11287	BEARING	2	2	2	
7	93101-12004	OIL SEAL	1	1	1	
8	99001-10600	CIRCLIP	1	1	1	
9	90201-12575	WASHER, PLATE	2	2	2	
10	5VY-18101-00	SHIFT SHAFT ASSY	1	1	1	
11	90508-32020	.SPRING, TORSION	1	1	1	
12	90387-1211D	.COLLAR	1	1	1	
13	5VY-18112-00	ARM, SHIFT	1	1	1	
14	95027-06020	BOLT, FLANGE	1	1	1	
15	5VY-18110-00	SHIFT PEDAL ASSY	1	1	1	
16	5EB-18113-00	.COVER, SHIFT PEDAL	1	1	1	
17	4XV-18154-00	.COVER, DUST	1	1	1	
18	5VY-18115-00	ROD, SHIFT	1	1	1	
19	90170-06228	NUT(COUNTER CLOCKWISE)	1	1	1	
20	95304-06700	NUT	1	1	1	
21	5LV-18116-00	JOINT, ROD 1	1	1	1	
22	4XV-18154-00	COVER, DUST	1	1	1	
23	90111-06019	BOLT	1	1	1	



5VY1300-C200

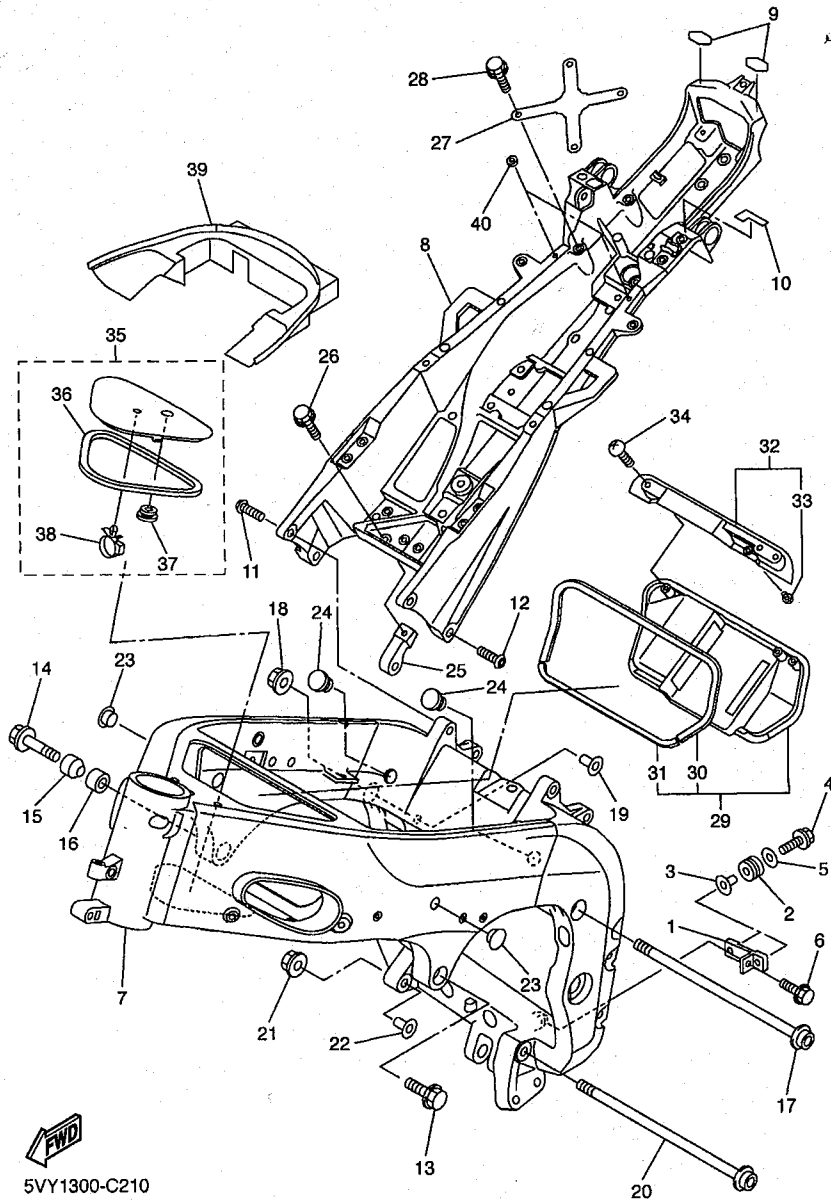
FIG. 21 FRAME



5VY1300-C210

REF. NO.	PART NO.	DESCRIPTION	5VY4	5VY5	5VY6	REMARKS
1	5VY-2116J-00	BRACKET 7	1	1	1	
2	90480-14005	GROMMET	2	2	2	
3	90387-063E6	COLLAR	2	2	2	
4	95027-06020	BOLT, FLANGE	2	2	2	
5	90201-06M31	WASHER, PLATE	2	2	2	
6	95024-06012	BOLT, FLANGE	1	1	1	
7	5VY-21110-00	FRAME COMP.	1	1	1	
	5VY-21110-10	FRAME COMP.		1		
8	5VY-21190-00	REAR FRAME COMP.	1	1	1	
9	5VY-21268-00	SEAL	2	2	2	
10	5VY-21269-00	SEAL	1	1	1	
11	90149-10015	SCREW	2	2	2	
12	90149-10017	SCREW	2	2	2	
13	95024-10040	BOLT, FLANGE	1	1	1	
14	95024-10045	BOLT, FLANGE	1	1	1	
15	5VY-21414-00	BOSS, ENGINE MOUNT	1	1	1	
16	5VY-21424-00	BOSS, ENGINE MOUNT	1	1	1	
17	90110-10005	BOLT, HEXAGON SOCKET HEAD	1	1	1	
18	90179-10696	NUT	1	1	1	
19	5EB-21495-00	BOLT, ENGINE ADJUSTING	1	1	1	
20	90110-10005	BOLT, HEXAGON SOCKET HEAD	1	1	1	
21	90179-10696	NUT	1	1	1	
22	5EB-21495-00	BOLT, ENGINE ADJUSTING	1	1	1	
23	90338-15004	PLUG	2	2	2	
24	90338-23004	PLUG	2	2	2	
25	5VY-21435-00	BRACKET, MUFFLER 1	1	1	1	
26	90109-06056	BOLT	1	1	1	

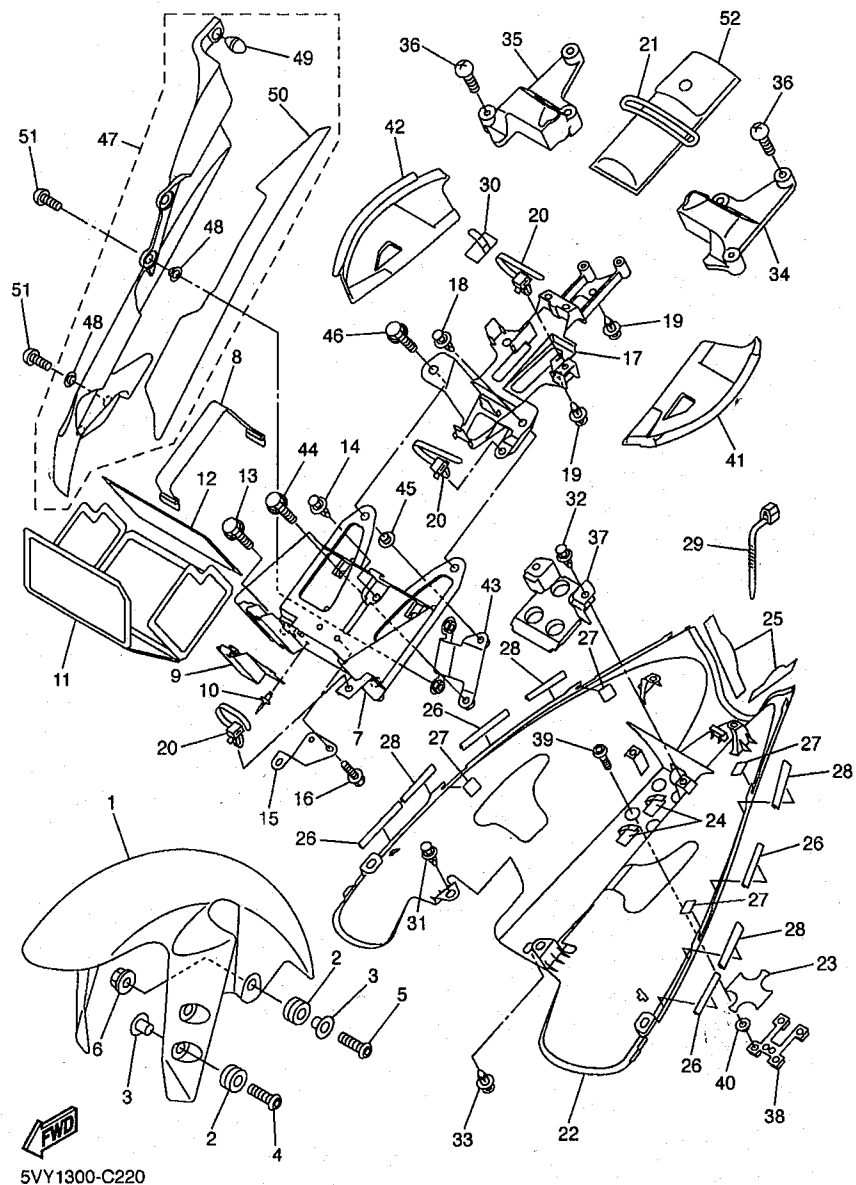
FIG. 21 FRAME



5VY1300-C210

REF. NO.	PART NO.	DESCRIPTION	5VY4	5VY5	5VY6	REMARKS
27	5VY-21131-00	BRACKET	1	1	1	
28	95827-06016	BOLT, FLANGE	4	4	4	
29	5VY-2110M-00	COVER ASSY	1	1	1	
30	5VY-2174X-00	.DAMPER	1	1	1	
31	5VY-21746-00	.DAMPER	1	1	1	
32	5VY-2131P-00	COVER PLATE COMP.	1	1	1	
33	90338-06018	.PLUG	1	1	1	
34	90167-05080	SCREW, TAPPING	3	3	3	
35	5VY-2110M-10	COVER ASSY	1	1	1	
36	5VY-2174Y-00	.DAMPER	1	1	1	
37	90480-01333	.GROMMET	1	1	1	
38	90464-16006	.CLAMP	1	1	1	
39	5VY-2117R-00	COVER 4	1	1	1	
40	5SL-84753-00	DAMPER	2	2	2	

D6

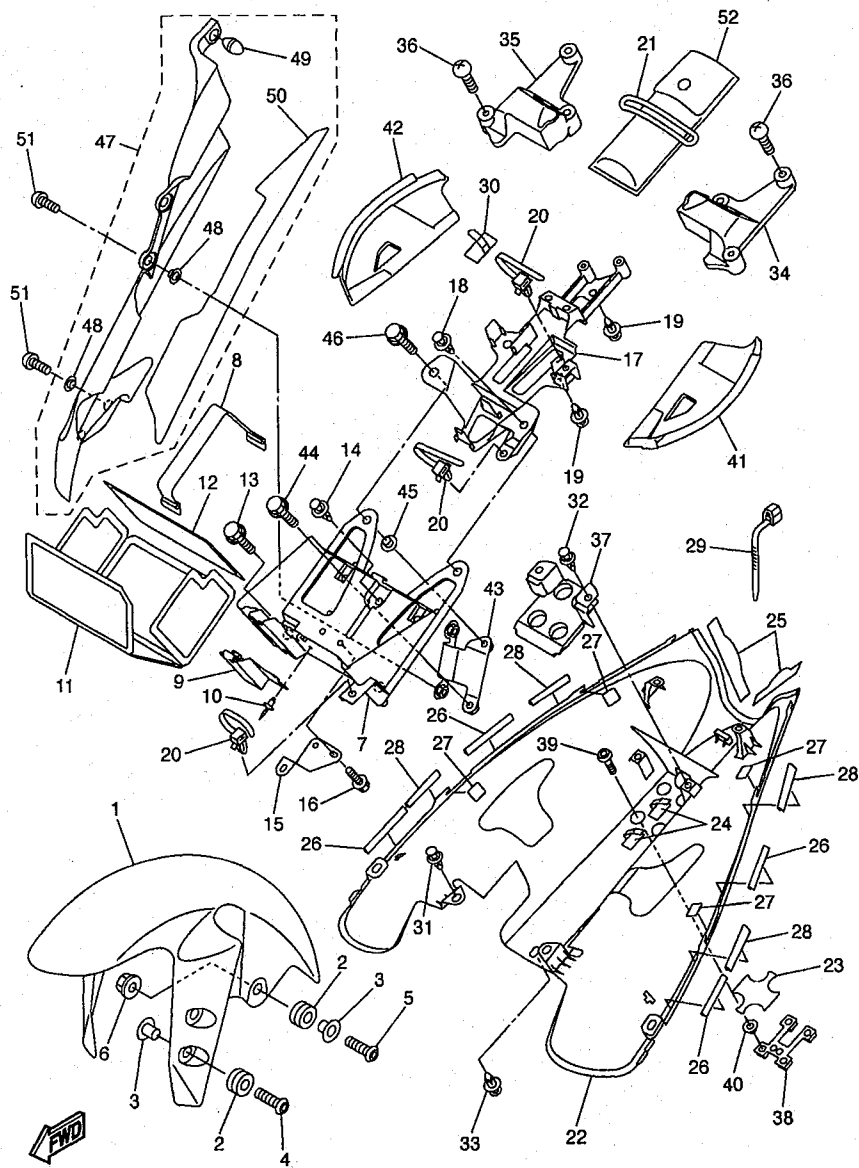


5VY1300-C220

FIG. 22 FENDER

REF. NO.	PART NO.	DESCRIPTION	5VY4	5VY5	5VY6	REMARKS
1	5PW-21511-00-P3	FENDER, FRONT	1	1	1	UR DRMK
	5PW-21511-00-P1	FENDER, FRONT	1	1	1	UR DPBMC
	5PW-21511-00-P5	FENDER, FRONT	1	1	1	UR BS4
2	90480-12072	GROMMET	6	6	6	
3	90387-065J6	COLLAR	6	6	6	
4	90111-06043	BOLT	4	4	4	
5	90111-06030	BOLT	2	2	2	
6	95707-06500	NUT, FLANGE	2	2	2	
7	5VY-8212B-00	BOX, BATTERY 1	1	1	1	
8	133-82131-00	BAND, BATTERY	1	1	1	
9	5VY-21617-00	BRACKET, FENDER	1	1	1	
10	90267-32161	RIVET, BLIND	4	4	4	
11	5VY-82122-00	SEAT, BATTERY	1	1	1	
12	5VY-82123-00	SEAT, BATTERY	1	1	1	
13	90109-06043	BOLT	2	2	2	
14	90269-07076	RIVET	1	1	1	
15	5VY-2164G-00	STAY 2	1	1	1	
16	95827-06016	BOLT, FLANGE	2	2	2	
17	5VY-8212C-00	BOX, BATTERY 2	1	1	1	
18	90269-07076	RIVET	1	1	1	
19	90269-07077	RIVET	3	3	3	
20	90464-12036	CLAMP	3	3	3	
21	4XV-21376-00	BAND, TOOL	1	1	1	
22	5VY-21611-00-P0	FENDER, REAR	1	1	1	UR DRMK
	5VY-21611-00-P1	FENDER, REAR	1	1	1	UR DPBMC
	5VY-21611-00-P3	FENDER, REAR	1	1	1	UR BS4
23	5VY-21669-00	SEAL	1	1	1	





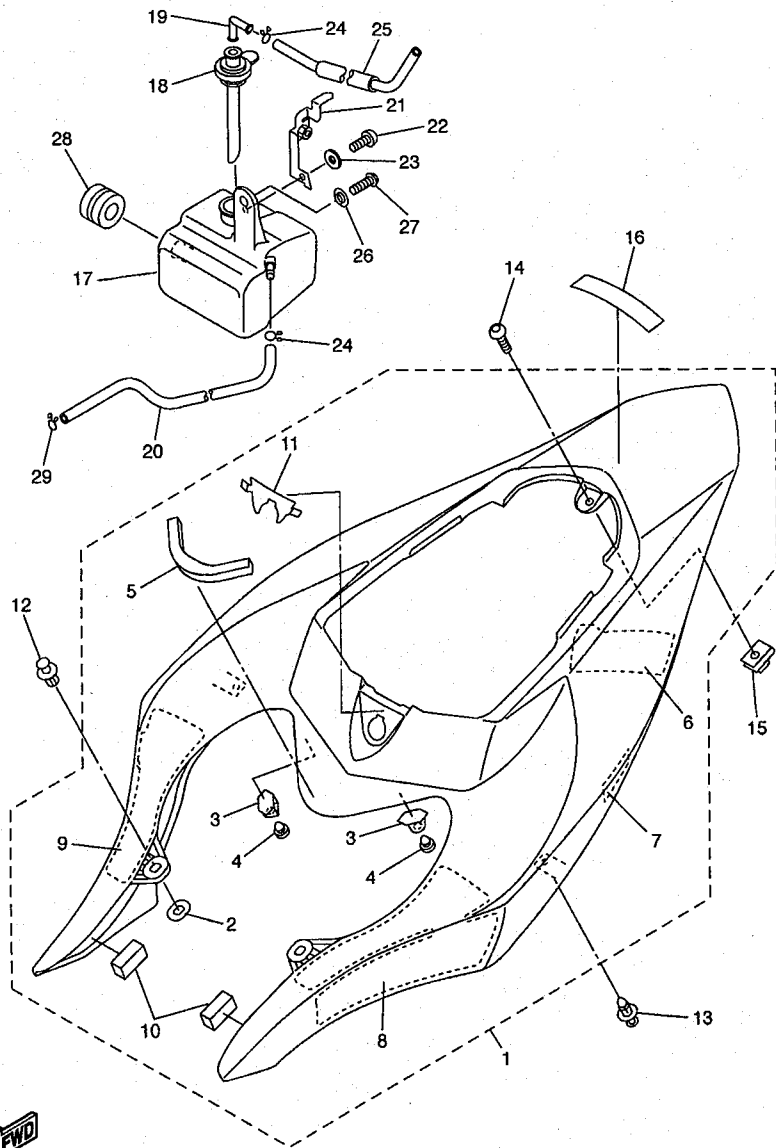
5VY1300-C220

FIG. 22 FENDER

REF. NO.	PART NO.	DESCRIPTION				REMARKS
			5VY4	5VY5	5VY6	
24	90465-04020	CLAMP	2	2	2	
25	5VY-21639-00	DAMPER 2	2	2	2	
26	5PW-21732-00	SEAL 1	4	4	4	
27	1UF-15379-00	SEAL, CRANKCASE	4	4	4	
28	5VY-21732-00	SEAL 1	4	4	4	
29	90464-13073	CLAMP	2	2	2	
30	90465-04020	CLAMP	1	1	1	
31	90269-06081	RIVET	2	2	2	
32	90269-06081	RIVET	2	2	2	
33	90269-07077	RIVET	1	1	1	
34	5VY-2163A-00	COVER, REAR FENDER 1	1	1	1	
35	5VY-2163E-00	COVER, REAR FENDER 2	1	1	1	
36	97707-50014	SCREW, TAPPING	6	6	6	
37	5VY-21652-00	PROTECTOR	1	1	1	
38	5VY-2161G-00	BRACKET 6	1	1	1	
39	90111-06030	BOLT	4	4	4	
40	90387-06071	COLLAR	4	4	4	
41	5VY-2164K-00	PATCH 5	1	1	1	
42	5VY-2164L-00	PATCH 6	1	1	1	
43	5VY-2164F-00	STAY 1	1	1	1	
44	90119-05011	BOLT, WITH WASHER	1	1	1	
45	90387-05017	COLLAR	1	1	1	
46	90119-05193	BOLT, WITH WASHER	1	1	1	
47	5VY-27490-00	PROTECTOR ASSY	1	1	1	
48	90387-0603J	COLLAR	4	4	4	
49	5VY-14757-00	DAMPER, MUFFLER 2	1	1	1	
50	5VY-2838G-00	SEAT 1	1	1	1	



FIG. 23 SIDE COVER

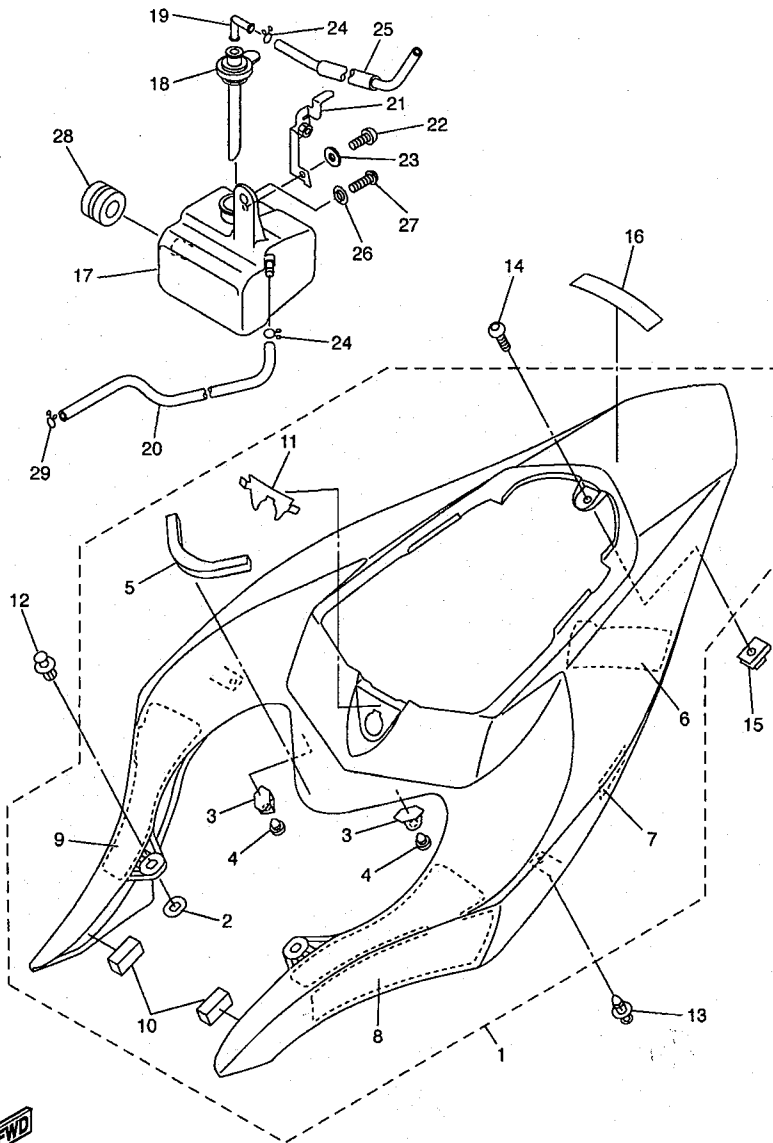


5VY1300-C230

REF. NO.	PART NO.	DESCRIPTION	5V4	5V5	5V6	REMARKS
1	5VY-21710-00-P0	SIDE COVER ASSY 1	1	1	1	UR DRMK
	5VY-21710-00-P1	SIDE COVER ASSY 1	1	1	1	UR DPBMC
	5VY-21710-00-P3	SIDE COVER ASSY 1	1	1	1	UR BS4
2	5PW-2174X-00	.DAMPER	2	2	2	
3	5VY-2172E-00	.STAY, SIDE COVER 1	2	2	2	
4	90338-06018	.PLUG	2	2	2	
5	5VY-21747-00	.DAMPER	1	1	1	
6	1JK-21735-00	.SEAL 2	1	1	1	
7	5PW-21732-00	.SEAL 1	1	1	1	
8	5VY-2172P-00	.SEAT, 1	1	1	1	
9	5VY-2173P-00	.SEAT, 2	1	1	1	
10	1UJ-21717-00	.DAMPER	2	2	2	
11	5VY-21735-00	.SEAL 2	1	1	1	
12	90269-07076	RIVET	2	2	2	
13	90269-06011	RIVET	2	2	2	
14	90111-05007	BOLT	1	1	1	
15	90183-05076	NUT, SPRING	1	1	1	
16	99244-00080	EMBLEM, YAMAHA	1	1	1	UR FOR DRMK
	99241-00080	EMBLEM, YAMAHA	1	1	1	UR FOR DPBMC
	99246-00080	EMBLEM, YAMAHA	1	1	1	UR FOR BS4
17	5VY-21871-00	TANK, RECOVERY	1	1	1	
18	5VY-21875-00	CAP	1	1	1	
19	26H-21828-00	ELBOW	1	1	1	
20	90445-08022	HOSE	1	1	1	
21	5VY-21843-00	STAY, 4	1	1	1	
22	98504-06010	SCREW, PAN HEAD	1	1	1	
23	92903-06600	WASHER, PLATE	1	1	1	

D10

FIG. 23 SIDE COVER



5VY1300-C230

REF. NO.	PART NO.	DESCRIPTION	5VY4	5VY5	5VY6	REMARKS
24	90467-08075	CLIP	2	2	2	
25	90445-087K6	HOSE (L700)	1	1	1	
26	90387-062M9	COLLAR	1	1	1	
27	92017-06012	BOLT, BUTTON HEAD	1	1	1	
28	90480-20001	GROMMET	1	1	1	
29	90467-08075	CLIP	1	1	1	

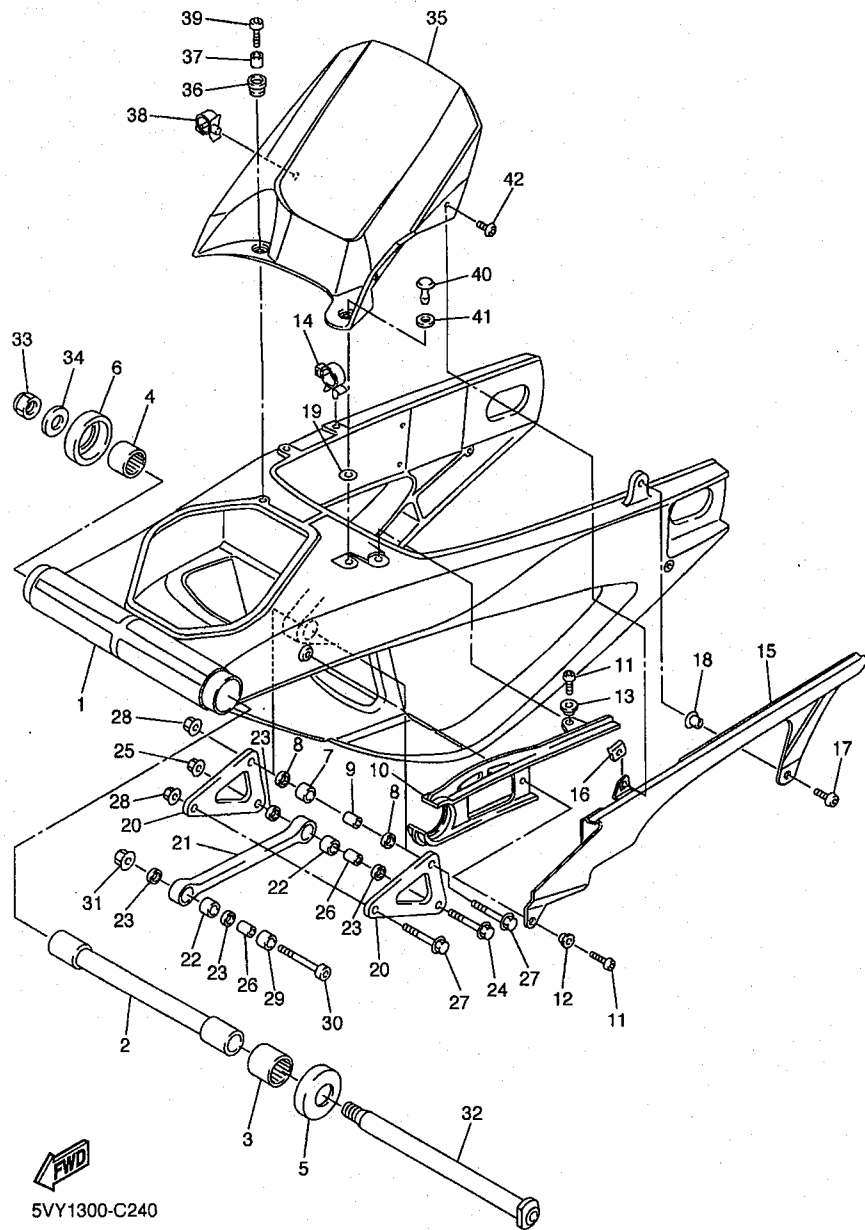
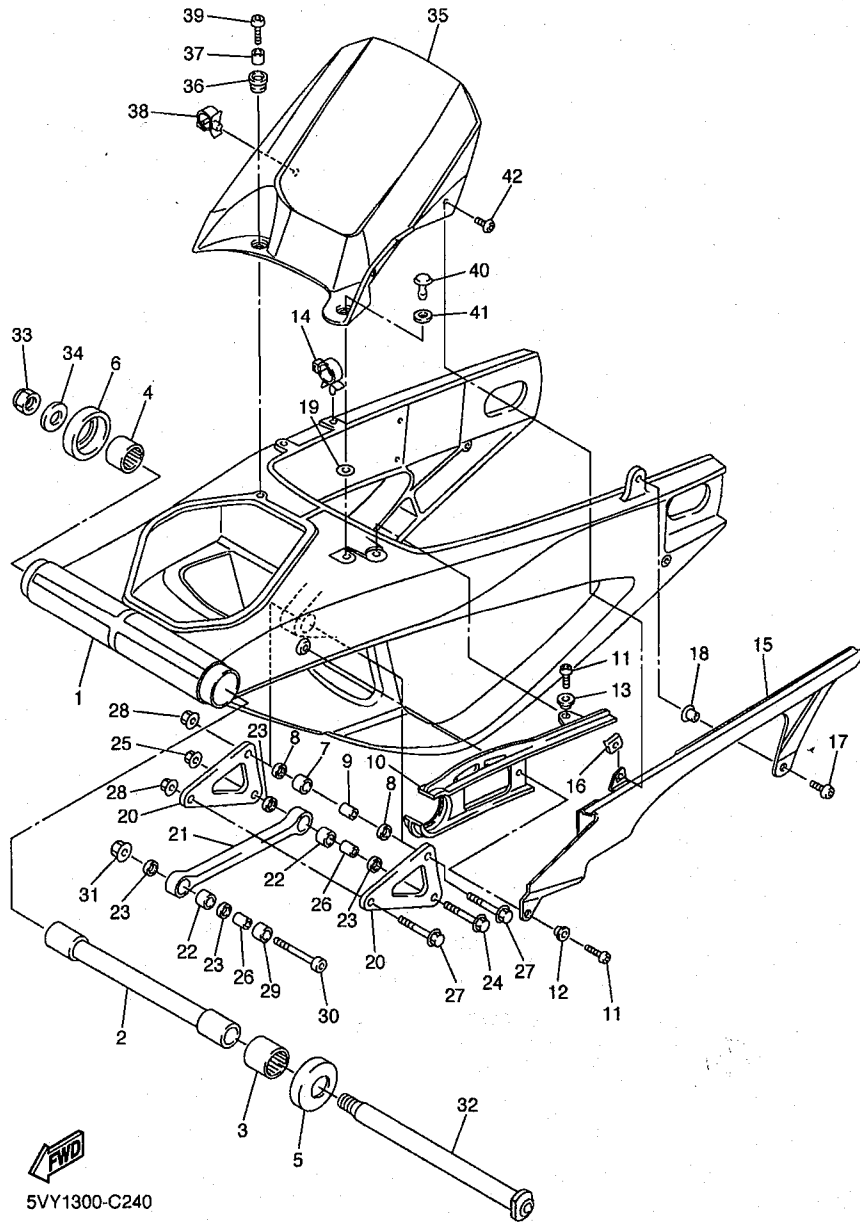


FIG. 24 REAR ARM

REF. NO.	PART NO.	DESCRIPTION	5V4	5V5	5V6	REMARKS
1	5VY-22110-00	REAR ARM COMP.	1	1	1	
2	5VY-22184-00	BUSH	1	1	1	
3	93317-52865	BEARING	1	1	1	
4	93317-428U8	BEARING	1	1	1	
5	5VY-22128-00	COVER, THRUST 1	1	1	1	
6	5VY-22128-10	COVER, THRUST 1	1	1	1	
7	93315-31758	BEARING	1	1	1	
8	93109-17071	OIL SEAL	2	2	2	
9	90387-1012A	COLLAR	1	1	1	
10	5VY-22151-00	SEAL, GUARD	1	1	1	
11	92017-06016	BOLT, BUTTON HEAD	2	2	2	
12	90387-062X0	COLLAR	1	1	1	
13	90387-06066	COLLAR	1	1	1	
14	90464-16011	CLAMP	1	1	1	
15	5VY-22311-00	CASE, CHAIN	1	1	1	
16	90183-05076	NUT, SPRING	1	1	1	
17	90149-06298	SCREW	1	1	1	
18	90387-07717	COLLAR	1	1	1	
19	5VY-22873-00	SEAL 1	1	1	1	
20	5VY-2217A-00	ARM, RELAY	2	2	2	
21	5VY-2217M-00	ARM 1	1	1	1	
22	93315-31758	BEARING	2	2	2	
23	93109-17071	OIL SEAL	4	4	4	
24	90105-10017	BOLT, FLANGE	1	1	1	
25	95607-10200	NUT, U FLANGE	1	1	1	
26	90387-1012A	COLLAR	2	2	2	
27	90105-10017	BOLT, FLANGE	2	2	2	

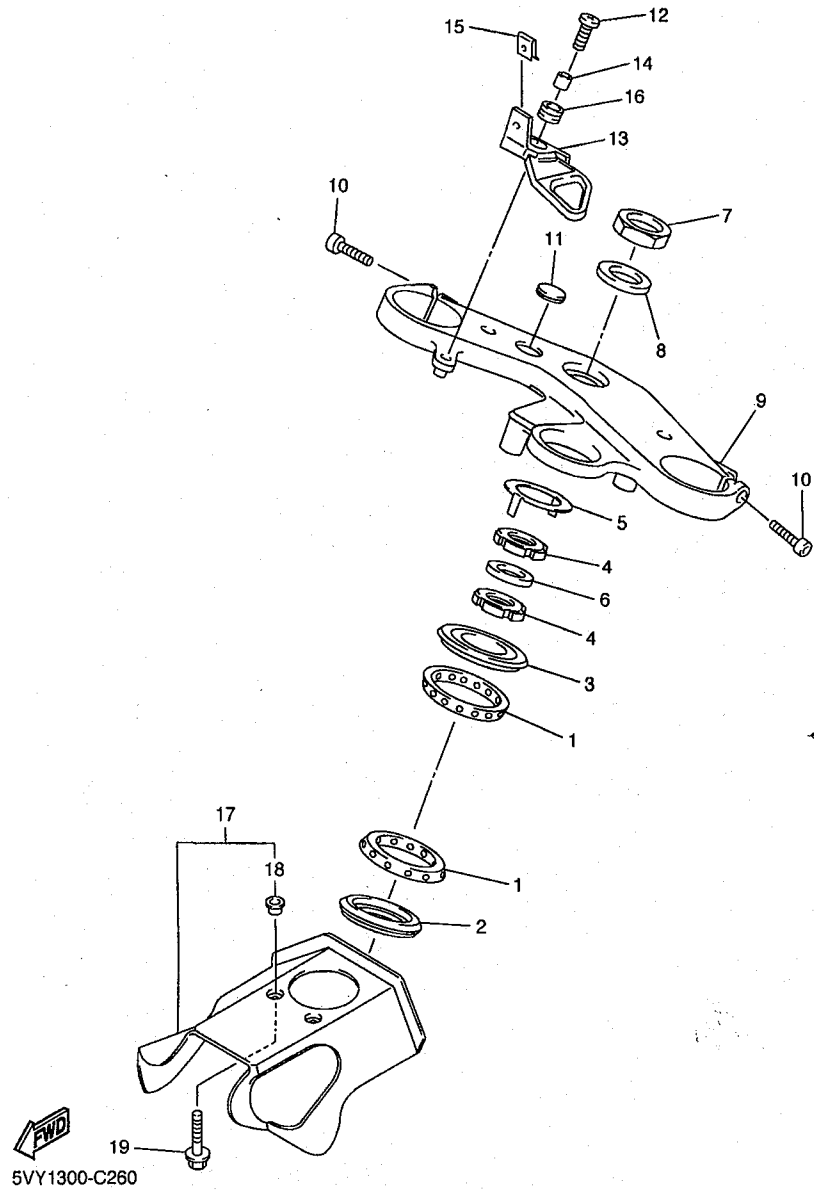
FIG. 24 REAR ARM



REF. NO.	PART NO.	DESCRIPTION	5VY4	5VY5	5VY6	REMARKS
28	95607-10200	NUT, U FLANGE	2	2	2	
29	90387-1013U	COLLAR	1	1	1	
30	90110-10011	BOLT, HEXAGON SOCKET HEAD	1	1	1	
31	95607-10200	NUT, U FLANGE	1	1	1	
32	5VY-22141-00	SHAFT, PIVOT	1	1	1	
33	90185-18167	NUT, SELF-LOCKING	1	1	1	
34	90201-18013	WASHER, PLATE	1	1	1	
35	5VY-21650-00	REAR FENDER COMP.	1	1	1	
36	90480-12005	GROMMET	2	2	2	
37	90387-06057	COLLAR	2	2	2	
38	90464-16012	CLAMP	1	1	1	
39	90149-06302	SCREW	2	2	2	
40	90269-08002	RIVET	1	1	1	
41	5PW-28372-00	DAMPER	1	1	1	
42	90111-05003	BOLT	1	1	1	



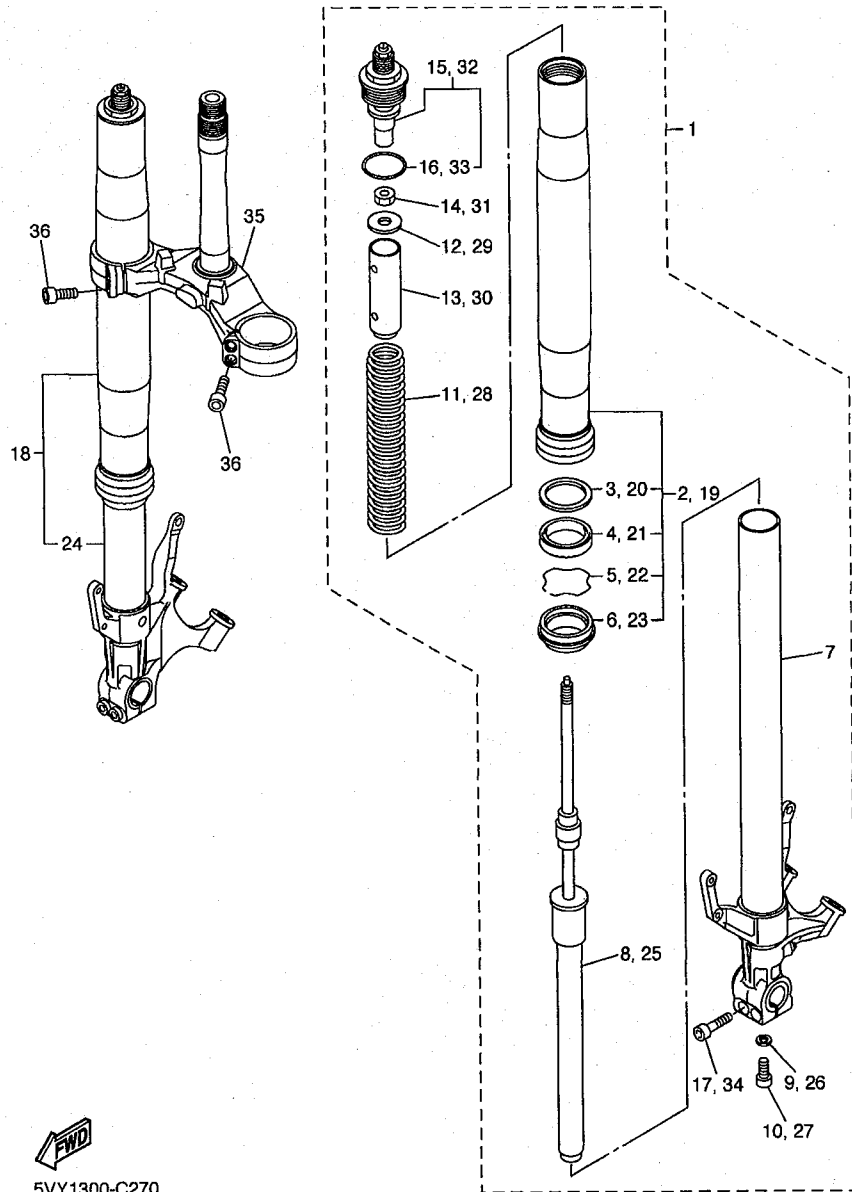
FIG. 26 STEERING



REF. NO.	PART NO.	DESCRIPTION	5VY4	5VY5	5VY6	REMARKS
1	93399-99932	BEARING	2	2	2	
2	3FV-23462-00	SEAL, STEERING	1	1	1	
3	4XV-23415-01	COVER, BALL RACE 1	1	1	1	
4	90179-30691	NUT	2	2	2	
5	4XV-23418-00	WASHER, SPECIAL	1	1	1	
6	90202-30235	WASHER, PLATE	1	1	1	
7	90170-28419	NUT	1	1	1	
8	90201-281U8	WASHER, PLATE	1	1	1	
9	5VY-23435-10	CROWN, HANDLE	1	1	1	
10	91314-08030	BOLT	2	2	2	
11	4XV-2341B-00	EMBLEM	1	1	1	
12	90111-06041	BOLT	1	1	1	
13	5VY-26292-00	STAY	1	1	1	
14	90387-06057	COLLAR	1	1	1	
15	90183-050A0	NUT, SPRING	1	1	1	
16	90480-14003	GROMMET	1	1	1	
17	5VY-23808-00	STRG, COVER. ASSY	1	1	1	
18	90387-0611K	.COLLAR	2	2	2	
19	90109-065G4	BOLT	2	2	2	



FIG. 27 FRONT FORK

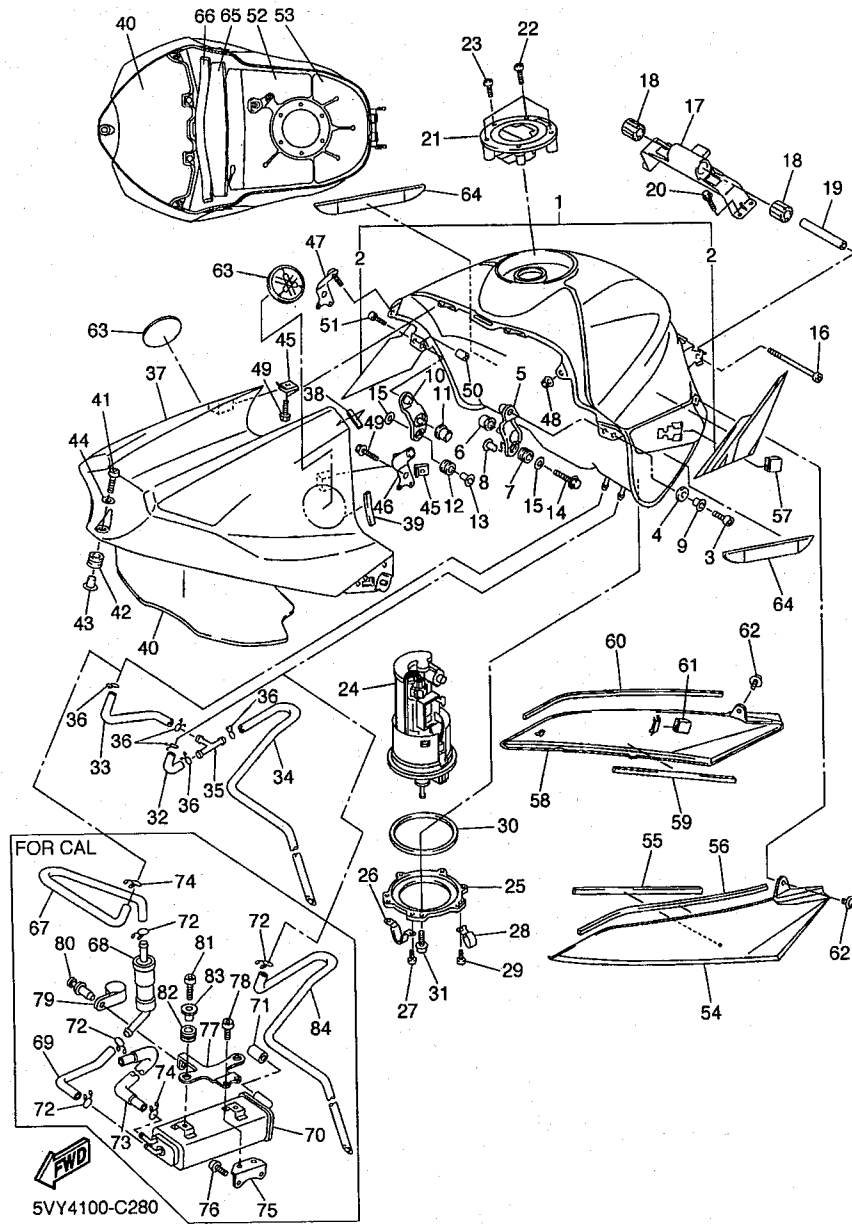


FWD  
5VY1300-C270

REF. NO.	PART NO.	DESCRIPTION	5V4	5V5	5V6	REMARKS
1	5VY-23102-10	FRONT FORK ASSY (L.H)	1	1	1	
2	5VY-23136-10	.TUBE, OUTER	1	1	1	
3	5PW-23146-00	..WASHER, OIL SEAL	1	1	1	
4	4PU-23145-01	..OIL SEAL	1	1	1	
5	4V4-23153-L0	..RING, SNAP	1	1	1	
6	4PU-23144-00	..SEAL, DUST	1	1	1	
7	5VY-23110-00	.INNER TUBE COMP.1	1	1	1	
8	5VY-23170-00	.CYLINDER COMP, FRONT FORK	1	1	1	
9	509-23158-L0	.GASKET	1	1	1	
10	5UX-23181-00	.BOLT, HEXAGON SOCKET HEAD	1	1	1	
11	5VY-23141-00	.SPRING, FRONT FORK	1	1	1	
12	5VY-12277-00	.WASHER	1	1	1	
13	5VY-23118-00	.SPACER	1	1	1	
14	3LC-23357-00	.NUT	1	1	1	
15	5VY-23111-00	.BOLT, CAP	1	1	1	
16	3XJ-23147-L0	..O-RING	1	1	1	
17	91314-08040	.BOLT	2	2	2	
18	5VY-23103-10	FRONT FORK ASSY (R.H)	1	1	1	
19	5VY-23136-10	.TUBE, OUTER	1	1	1	
20	5PW-23146-00	..WASHER, OIL SEAL	1	1	1	
21	4PU-23145-01	..OIL SEAL	1	1	1	
22	4V4-23153-L0	..RING, SNAP	1	1	1	
23	4PU-23144-00	..SEAL, DUST	1	1	1	
24	5VY-23120-00	.INNER TUBE COMP.2	1	1	1	
25	5VY-23170-00	.CYLINDER COMP, FRONT FORK	1	1	1	
26	509-23158-L0	.GASKET	1	1	1	
27	5UX-23181-00	.BOLT, HEXAGON SOCKET HEAD	1	1	1	

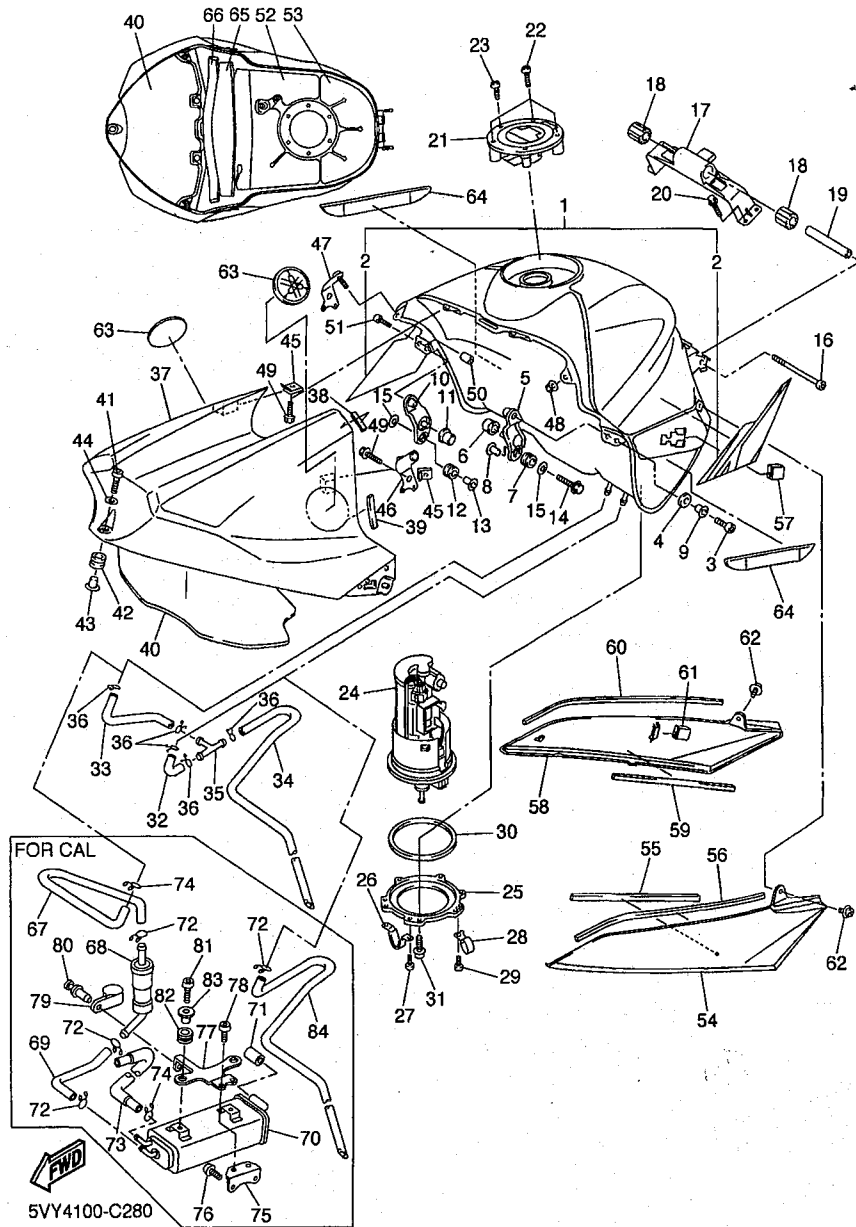


FIG. 28 FUEL TANK



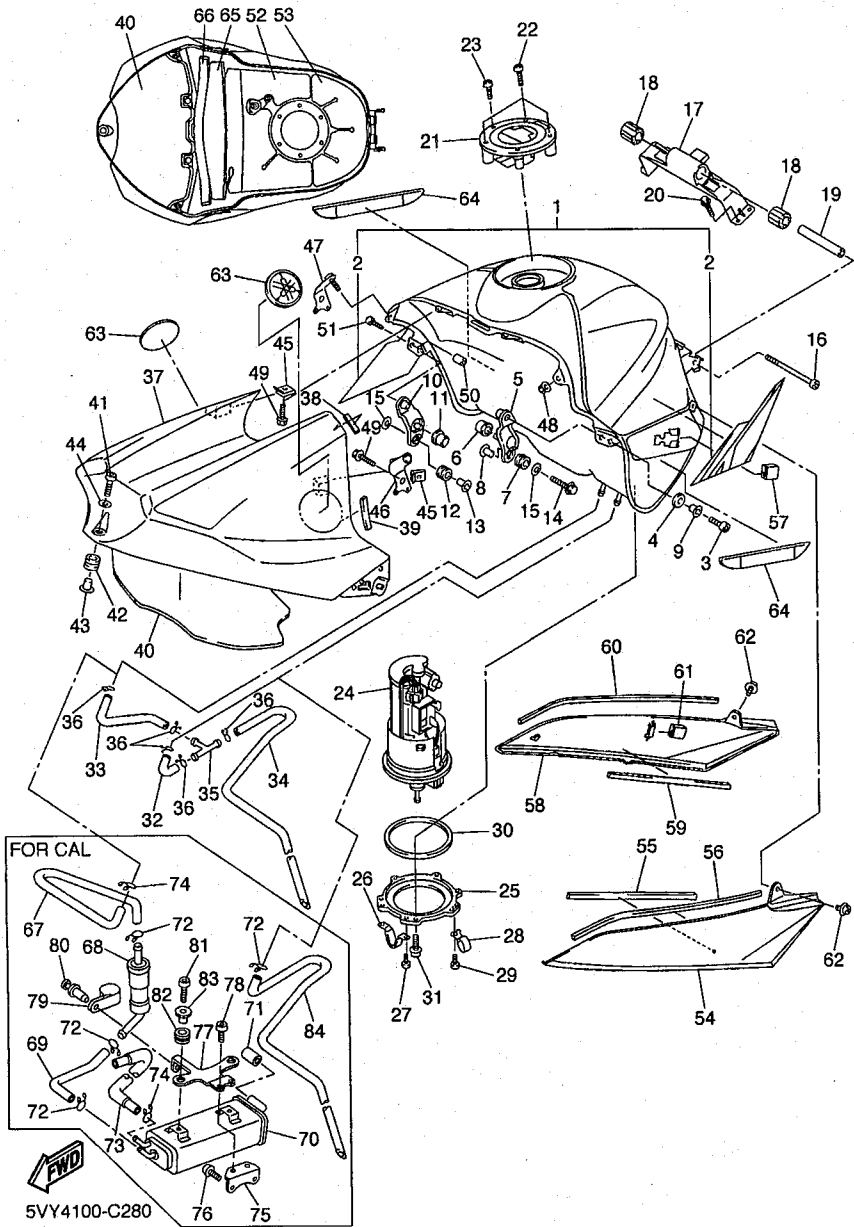
REF. NO.	PART NO.	DESCRIPTION	5VY4	5VY5	5VY6	REMARKS
1	5VY-YK241-30-P0	FUEL TANK COMP.	1	1	1	UR DRMK
	5VY-Y2410-30-01	FUEL TANK COMP.	1	1	1	UR DPBMC
	5VY-YK241-M0-P1	FUEL TANK COMP.	1	1	1	UR S3 FOR BS4
2	5VY-24240-00	.GRAPHIC SET	1	1	1	FOR DPBMC
3	91317-06016	BOLT	2	2	2	
4	5VY-24183-00	DAMPER, LOCATING 3	2	2	2	
5	5VY-24191-00	BRACKET, FUEL TANK 1	1	1	1	
6	5VY-24181-00	DAMPER, LOCATING 1	1	1	1	
7	90480-10542	GROMMET	1	1	1	
8	90387-066Y6	COLLAR	1	1	1	
9	90387-061U9	COLLAR	2	2	2	
10	5VY-24192-00	BRACKET, FUEL TANK 2	1	1	1	
11	5VY-24181-00	DAMPER, LOCATING 1	1	1	1	
12	90480-10542	GROMMET	1	1	1	
13	90387-066Y6	COLLAR	1	1	1	
14	95027-06030	BOLT, FLANGE	2	2	2	
15	90201-06063	WASHER, PLATE	2	2	2	
16	91317-06090	BOLT	1	1	1	
17	5VY-2413Y-00	BRACKET, TANK FITTING	1	1	1	
18	5SL-24183-00	DAMPER, LOCATING 3	2	2	2	
19	90387-06055	COLLAR	1	1	1	
20	95027-06020	BOLT, FLANGE	4	4	4	
21	5JJ-24602-00	CAP ASSY	1	1	1	
22	90110-05112	BOLT, HEXAGON SOCKET HEAD	3	3	3	
23	91317-05010	BOLT	1	1	1	
24	5PW-13907-01	FUEL PUMP COMP.	1	1	1	
25	5VY-24491-00	BRACKET, FUEL PUMP	1	1	1	

FIG. 28 FUEL TANK



REF. NO.	PART NO.	DESCRIPTION	5V4	5V5	5V6	REMARKS
26	5PW-24192-00	BRACKET, FUEL TANK 2	1	1	1	
27	98907-05008	SCREW, BIND	2	2	2	
28	90461-10010	CLAMP	1	1	1	
29	90154-05012	SCREW, BINDING	1	1	1	
30	5JW-24486-00	O-RING	1	1	1	
31	90110-05014	BOLT, HEXAGON SOCKET HEAD	6	6	6	
32	5VY-24315-00	PIPE 5	1	1	1	
33	5VY-24316-00	PIPE 6	1	1	1	
34	5VY-24317-00	PIPE 7	1	1	1	
35	90413-07007	WAY 3	1	1	1	
36	90467-09006	CLIP	5	5	5	
37	5VY-2171A-00-P0	COVER, TOP	1	1	1	UR DRMK
	5VY-2171A-00-P1	COVER, TOP	1	1	1	UR DPBMC
	5VY-2171A-00-P3	COVER, TOP	1	1	1	UR BS4
38	5VY-2414J-00	DAMPER, PLATE 2	2	2	2	
39	4XV-2834E-00	DAMPER 1	2	2	2	
40	5VY-24145-00	DAMPER, SIDE COVER	1	1	1	
41	91314-06025	BOLT	1	1	1	
42	90480-12314	GROMMET	1	1	1	
43	90387-065J6	COLLAR	1	1	1	
44	90201-06M30	WASHER, PLATE	1	1	1	
45	90183-05074	NUT, SPRING	4	4	4	
46	5VY-24117-00	STAY, FUEL TANK 3	1	1	1	
47	5VY-24118-00	STAY, FUEL TANK 4	1	1	1	
48	95707-05500	NUT, FLANGE	2	2	2	
49	90105-05002	BOLT, FLANGE	4	4	4	
50	90179-05523	NUT	2	2	2	

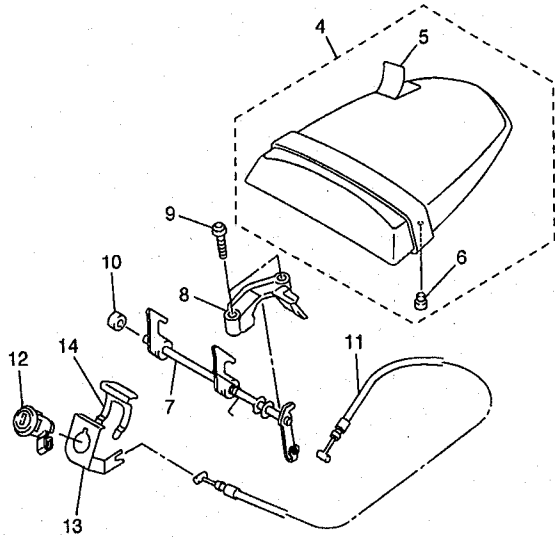
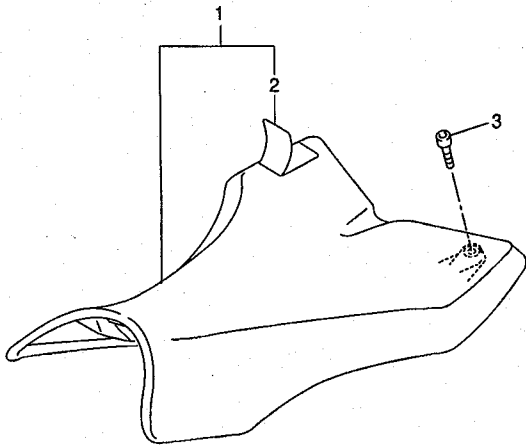
FIG. 28 FUEL TANK



REF. NO.	PART NO.	DESCRIPTION	5VY4	5VY5	5VY6	REMARKS
51	98907-05014	SCREW, BIND	2	2	2	
52	5VY-2414N-00	DAMPER, PLATE 4	1	1	1	
53	5VY-2414P-00	DAMPER, PLATE 5	1	1	1	
54	5VY-24129-00	COVER, SIDE 1	1	1	1	
55	5PW-2414J-00	DAMPER, PLATE 2	1	1	1	
56	5PW-2414H-00	DAMPER, PLATE 1	1	1	1	
57	5PW-2411J-01	DAMPER, SIDE COVER	1	1	1	
58	5VY-24139-00	COVER, SIDE 2	1	1	1	
59	5PW-2414J-00	DAMPER, PLATE 2	1	1	1	
60	5PW-2414H-00	DAMPER, PLATE 1	1	1	1	
61	5PW-2411J-01	DAMPER, SIDE COVER	1	1	1	
62	90159-05015	SCREW, WITH WASHER	2	2	2	
63	5PW-2413B-00	EMBLEM	2	2	2	
64	5VY-2414K-00	DAMPER, PLATE 3	2	2	2	
65	5VY-2414R-00	DAMPER, PLATE 6	1	1	1	
66	5VY-2414H-00	DAMPER, PLATE 1	1	1	1	
67	5VY-24313-00	PIPE 3		1		
68	5RB-24180-00	ROLL OVER VALVE ASSY		1		
69	5VY-24314-00	PIPE 4		1		
70	5VY-24170-00	CANISTER ASSY		1		
71	90445-11418	HOSE (L18)		1		
72	90467-09006	CLIP		4		
73	5VY-1443J-00	PIPE		1		
74	90467-09006	CLIP		2		
75	5VY-2419F-00	BRACKET, CANISTOR		1		
76	92017-06016	BOLT, BUTON HEAD		2		
77	5VY-24216-00	STAY		1		



FIG. 29 SEAT



REF. NO.	PART NO.	DESCRIPTION	5V4	5V5	5V6	REMARKS
1	5VY-24710-00	SINGLE SEAT ASSY	1	1	1	
2	5VY-2470F-00	.SEAT COVER COMP.	1	1	1	
3	90110-06258	BOLT, HEXAGON SOCKET HEAD	2	2	2	
4	5VY-24750-00	TANDEM SEAT ASSY	1	1	1	
5	5VY-24751-00	.COVER, TANDEM SEAT	1	1	1	
6	5SL-24723-00	.DAMPER, SEAT	2	2	2	
7	5VY-24780-00	SEAT LOCK ASSY	1	1	1	
8	5VY-24792-00	PLATE	1	1	1	
9	92017-06025	BOLT, BUTTON HEAD	2	2	2	
10	5VY-24729-00	SPACER 2	1	1	1	
11	5VY-2478E-00	CABLE, SEAT LOCK	1	1	1	
12	5VY-W2470-00	SEAT LOCK ASSY	1	1	1	
13	5VY-2117K-01	STAY, LOCK	1	1	1	
14	5VY-2176V-00	SPRING, LOCK 2	1	1	1	

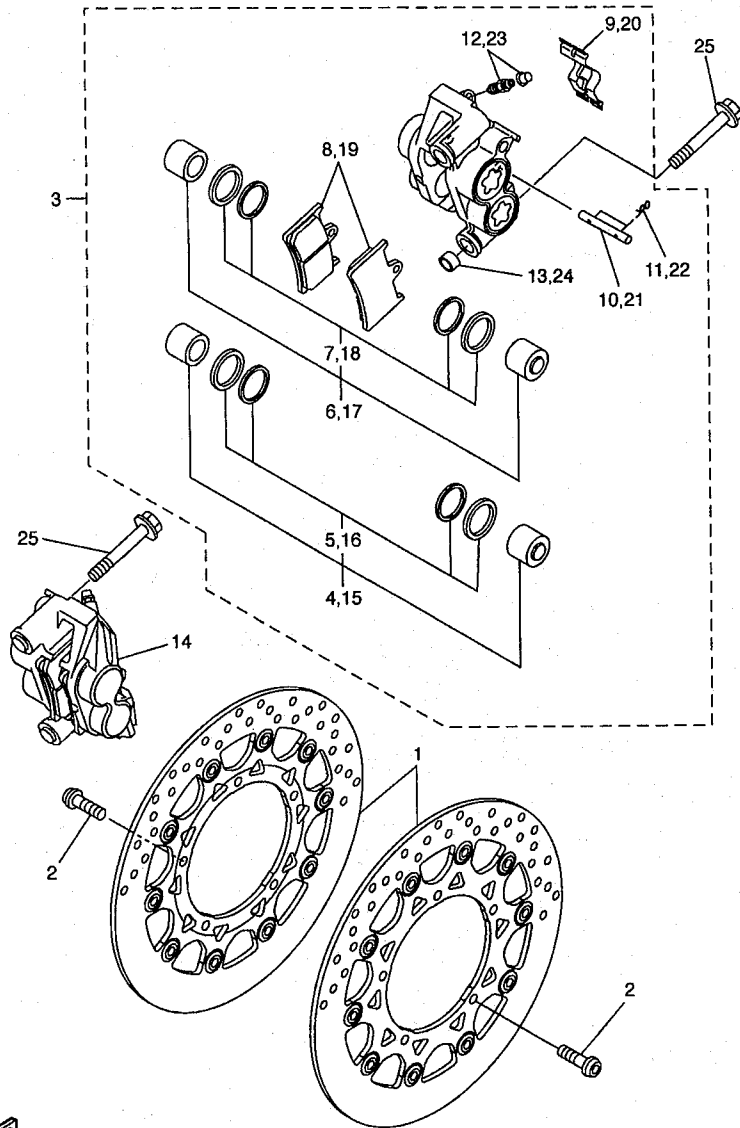


5VY1300-C290





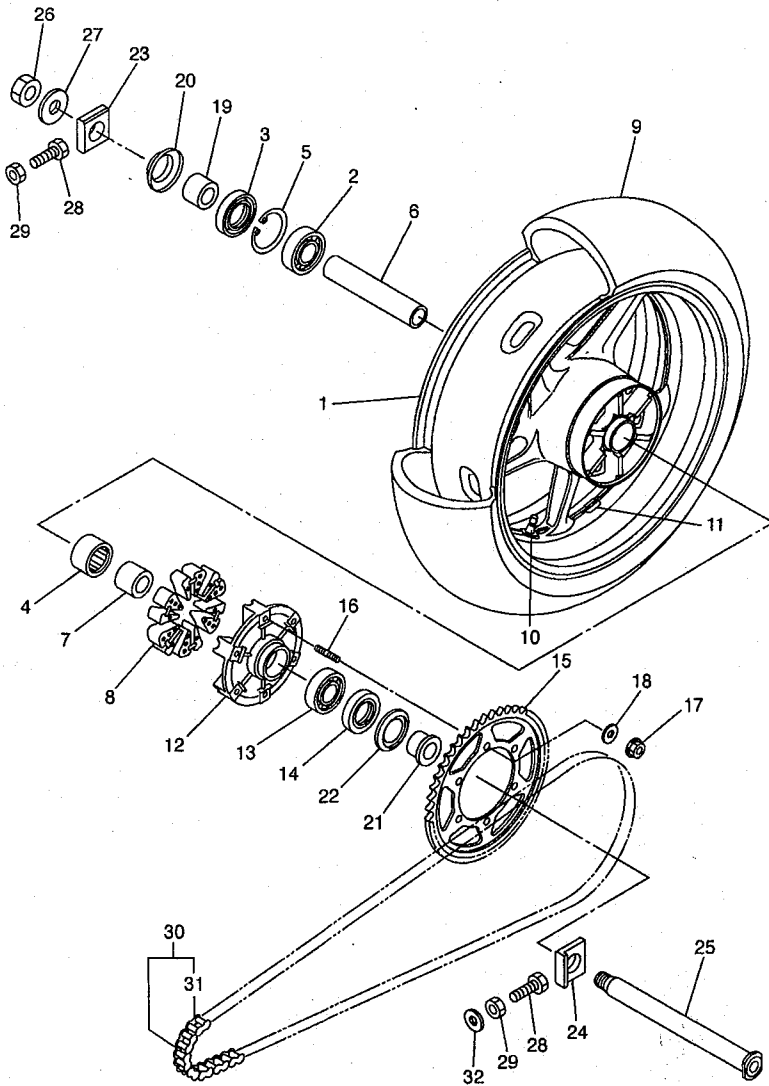
FIG. 31 FRONT BRAKE CALIPER



  
5VY1300-C310

REF. NO.	PART NO.	DESCRIPTION	5VY4	5VY5	5VY6	REMARKS
1	5VY-2581T-20	DISK BRAKE ASSY	2	2	2	
2	90149-06043	SCREW	10	10	10	
3	5VY-2580T-00	CALIPER ASSY (LEFT)	1	1	1	
4	5PW-W0057-00	.PISTON ASSY, CALIPER	1	1	1	
5	5PW-W0047-00	..CALIPER SEAL KIT	1	1	1	
6	5PW-W0057-10	.PISTON ASSY, CALIPER	1	1	1	
7	5PW-W0047-10	..CALIPER SEAL KIT	1	1	1	
8	5VY-W0045-00	.BRAKE PAD KIT	1	1	1	
9	4SV-25919-00	..SUPPORT, PAD	1	1	1	
10	4SV-25924-00	.PIN, PAD	1	1	1	
11	3GM-25925-00	..CLIP	2	2	2	
12	1J3-W0048-00	..BLEED SCREW KIT	1	1	1	
13	5VY-2583B-00	.PIN, KNOCK	2	2	2	
14	5VY-2580U-00	CALIPER ASSY (RIGHT)	1	1	1	
15	5PW-W0057-00	.PISTON ASSY, CALIPER	1	1	1	
16	5PW-W0047-00	..CALIPER SEAL KIT	1	1	1	
17	5PW-W0057-10	.PISTON ASSY, CALIPER	1	1	1	
18	5PW-W0047-10	..CALIPER SEAL KIT	1	1	1	
19	5VY-W0045-00	.BRAKE PAD KIT	1	1	1	
20	4SV-25919-00	..SUPPORT, PAD	1	1	1	
21	4SV-25924-00	.PIN, PAD	1	1	1	
22	3GM-25925-00	..CLIP	2	2	2	
23	1J3-W0048-00	..BLEED SCREW KIT	1	1	1	
24	5VY-2583B-00	.PIN, KNOCK	2	2	2	
25	90401-10012	BOLT, UNION	4	4	4	

FIG. 32 REAR WHEEL

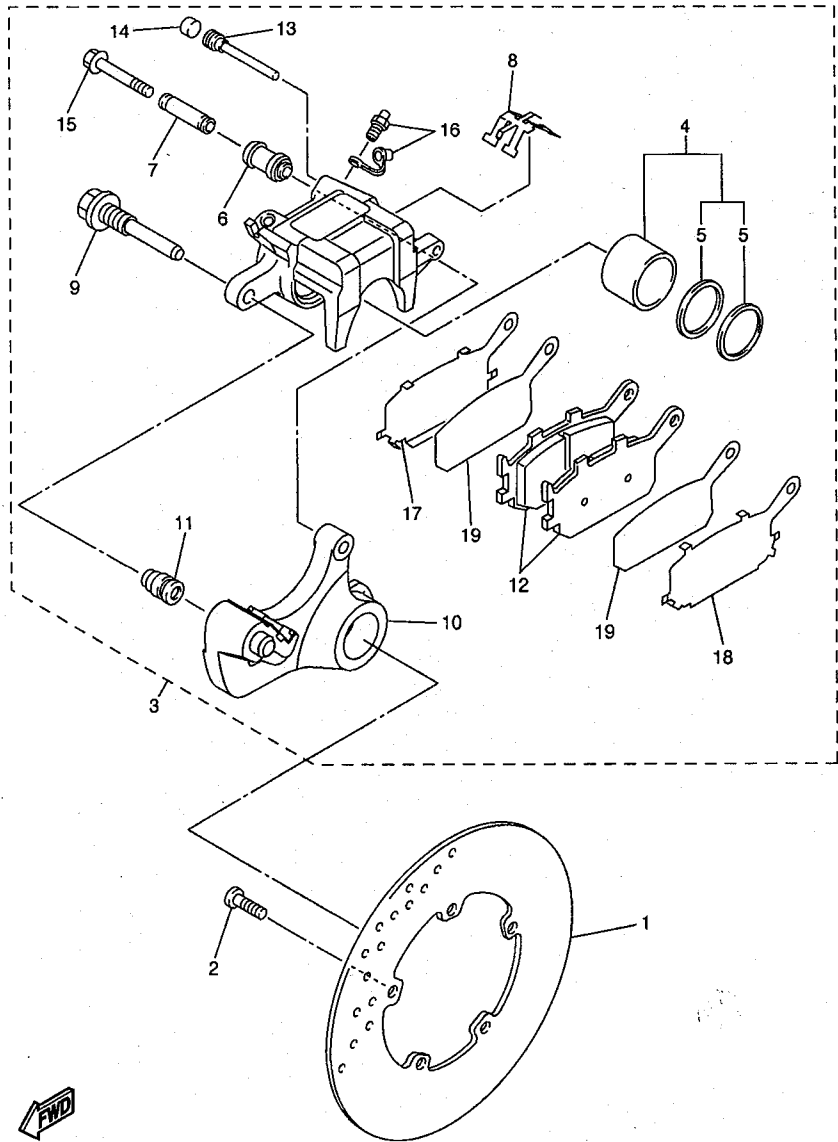


 5VY1332-C320

REF. NO.	PART NO.	DESCRIPTION	5V4	5V5	5V6	REMARKS
1	5VY-25338-00-98	CAST WHEEL, REAR	1	1	1	LGB
2	93306-20531	BEARING	1	1	1	
3	93106-40013	OIL SEAL	1	1	1	
4	93317-43580	BEARING	1	1	1	
5	93420-61M07	CIRCLIP	1	1	1	
6	5PW-25317-00	SPACER, BEARING	1	1	1	
7	4XV-25383-00	COLLAR, WHEEL	1	1	1	
8	5VX-25364-00	DAMPER	6	6	6	
9	94119-17025	TIRE (190/50 ZR17M/C 73W D218)	1	1	1	DUNLOP
10	93900-00030	VALVE, RIM (TR412)	1	1	1	TAIHEIYO
11	5MT-25398-00	BALANCER, WHEEL (10G)	1	1	1	UN
	5MT-25398-10	BALANCER, WHEEL (20G)	1	1	1	UN
	5MT-25398-20	BALANCER, WHEEL (30G)	1	1	1	UN
12	5SL-25366-00	CLUTCH, HUB	1	1	1	
13	93306-20531	BEARING	1	1	1	
14	93106-40013	OIL SEAL	1	1	1	
15	5VY-25445-20	SPROCKET, DRIVEN (45T)	1	1	1	
16	90116-10485	BOLT, STUD	6	6	6	
17	90185-10009	NUT, SELF-LOCKING	6	6	6	
18	90201-10021	WASHER, PLATE	6	6	6	
19	5PW-25377-00	COLLAR, WHEEL	1	1	1	
20	5PW-25367-00	COVER, HUB DUST	1	1	1	
21	5SL-25376-00	COLLAR, WHEEL	1	1	1	
22	5SL-25367-00	COVER, HUB DUST	1	1	1	
23	5VY-25388-00	PULLER, CHAIN 1	1	1	1	
24	5VY-25389-00	PULLER, CHAIN 2	1	1	1	
25	5SL-25381-00	AXLE, WHEEL	1	1	1	

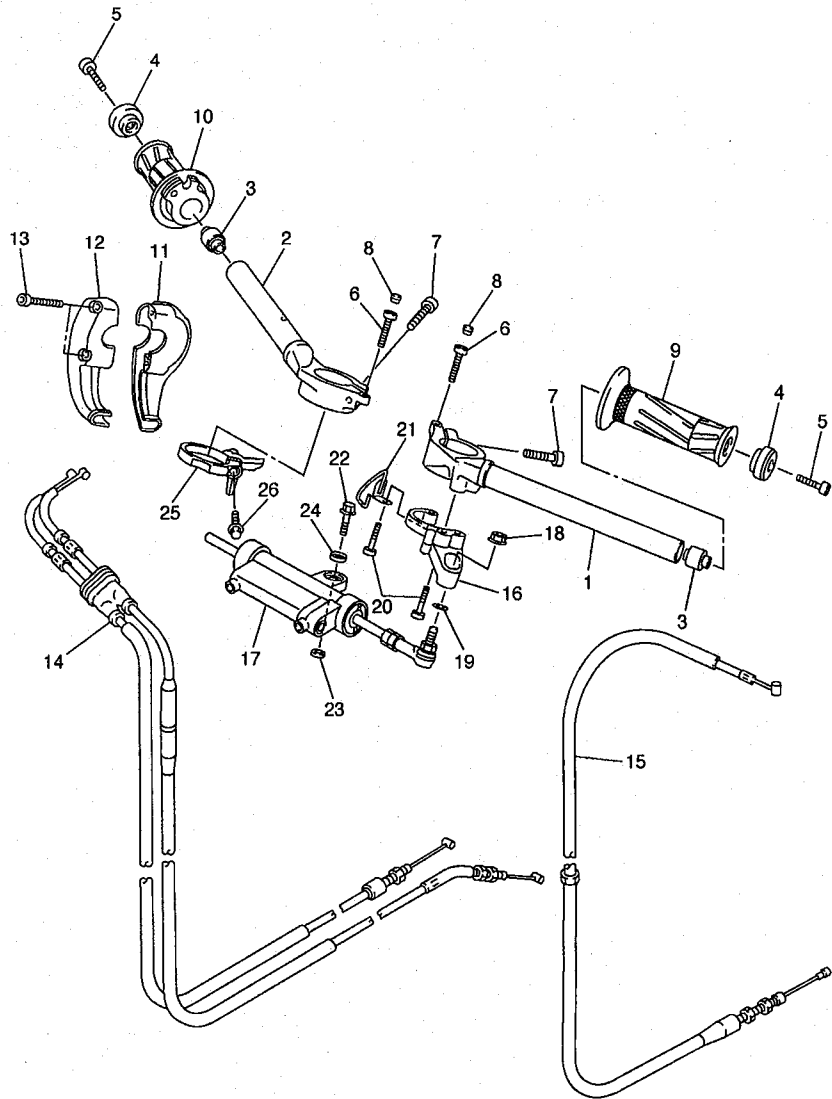


FIG. 33 REAR BRAKE CALIPER



5VY1300-C330

REF. NO.	PART NO.	DESCRIPTION				REMARKS
			5V/4	5V/5	5V/6	
1	5SL-2582W-00	DISK, REAR BRAKE 2	1	1	1	
2	90149-08009	SCREW	5	5	5	
3	5VY-2580W-00	CALIPER ASSY, REAR 2	1	1	1	
4	5VY-W0057-00	.PISTON ASSY, CALIPER	1	1	1	
5	5SL-W0047-00	.CALIPER SEAL KIT	1	1	1	
6	5SL-25917-00	.BOOT, CALIPER	1	1	1	
7	5SL-25838-00	.SLEEVE, CALIPER	1	1	1	
8	5SL-25919-00	.SUPPORT, PAD	1	1	1	
9	5SL-25914-00	.PIN, SLIDE	1	1	1	
10	5VY-25921-50	.BRACKET, SUPPORT	1	1	1	
11	3JD-25917-00	.BOOT, CALIPER	1	1	1	
12	5VX-W0046-00	.BRAKE PAD KIT 2	1	1	1	
13	8CR-25924-00	.PIN, PAD	1	1	1	
14	5DH-25916-00	.PLUG	1	1	1	
15	5SL-25926-00	.BOLT	1	1	1	
16	1UY-W0048-00	.BLEED SCREW KIT	1	1	1	
17	5SL-25827-00	.SHIM, CALIPER	1	1	1	
18	5SL-25827-10	.SHIM, CALIPER	1	1	1	
19	5SL-25828-00	.SHIM, CALIPER	2	2	2	

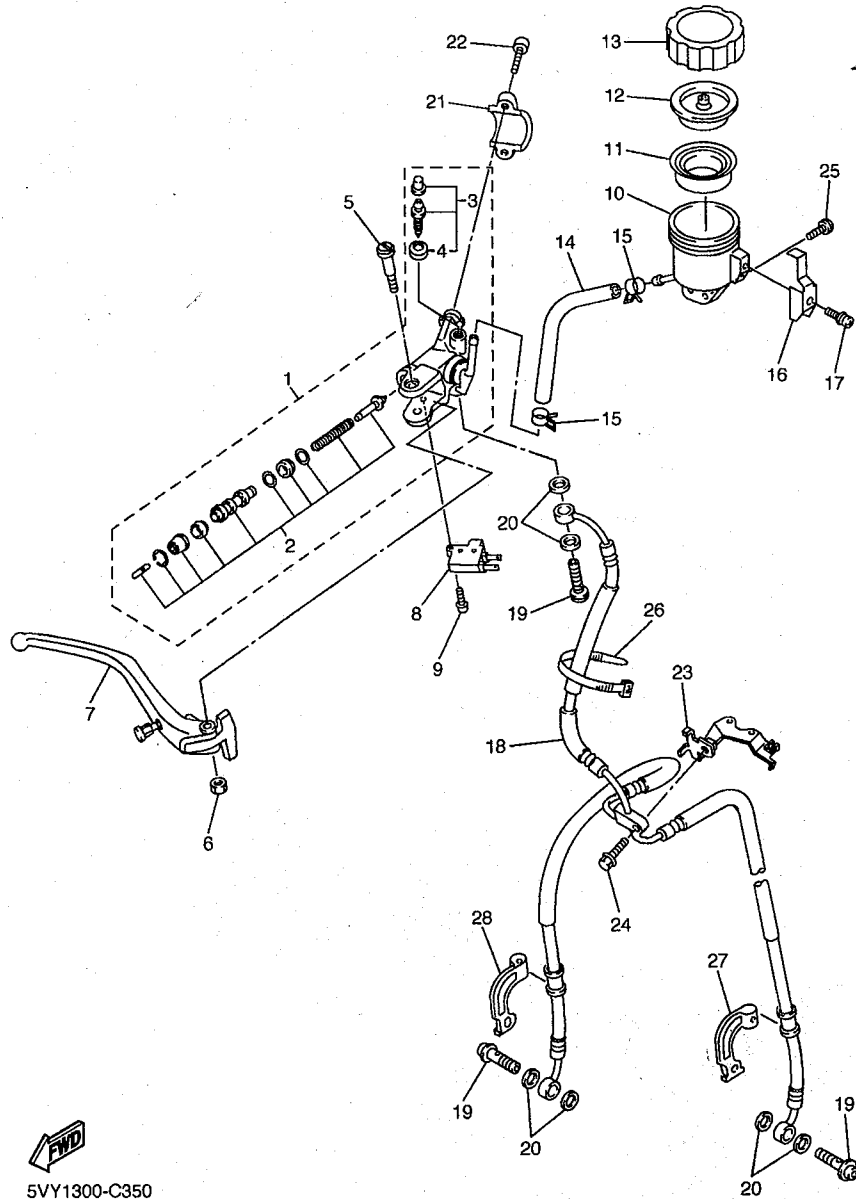


5VY1300-C340

FIG. 34 STEERING HANDLE & CABLE

REF. NO.	PART NO.	DESCRIPTION	5V4	5V5	5V6	REMARKS
1	5VY-26121-00	HANDLEBAR (LEFT)	1	1	1	
2	5VY-26122-00	HANDLEBAR (RIGHT)	1	1	1	
3	4XV-23434-00	HOLDER, DAMPER	2	2	2	
4	5PW-26246-00	END, GRIP	2	2	2	
5	91317-06025	BOLT	2	2	2	
6	91317-06025	BOLT	2	2	2	
7	91314-08030	BOLT	2	2	2	
8	2H9-23469-00	CAP, BOLT	2	2	2	
9	4YR-26241-01	GRIP (LEFT)	1	1	1	
10	4YR-26240-01	GRIP ASSY	1	1	1	
11	5VY-26281-00	CAP, GRIP UPPER	1	1	1	
12	3XW-26282-01	CAP, GRIP LOWER	1	1	1	
13	90110-05018	BOLT, HEXAGON SOCKET HEAD	2	2	2	
14	5VY-26302-00	THROTTLE CABLE ASSY	1	1	1	
15	5VY-26335-00	CABLE, CLUTCH	1	1	1	
16	5VY-23495-00	STAY, DAMPER	1	1	1	
17	5VY-23490-00	HANDLEBAR SHIMMY DAMPER ASSY	1	1	1	
18	95607-08200	NUT, SELF-LOCKING	1	1	1	
19	90201-08M09	WASHER, PLATE	1	1	1	
20	90110-06181	BOLT, HEXAGON SOCKET HEAD	3	3	3	
21	5VY-23389-00	GUIDE, CABLE	1	1	1	
22	95807-08030	BOLT, FLANGE	1	1	1	
23	90201-08676	WASHER, PLATE	1	1	1	
24	5VY-26398-00	WASHER	1	1	1	
25	5VY-2631E-00	WIRE GUIDE ASSY.,1	1	1	1	
26	90110-05014	BOLT, HEXAGON SOCKET HEAD	1	1	1	

FIG. 35 FRONT MASTER CYLINDER

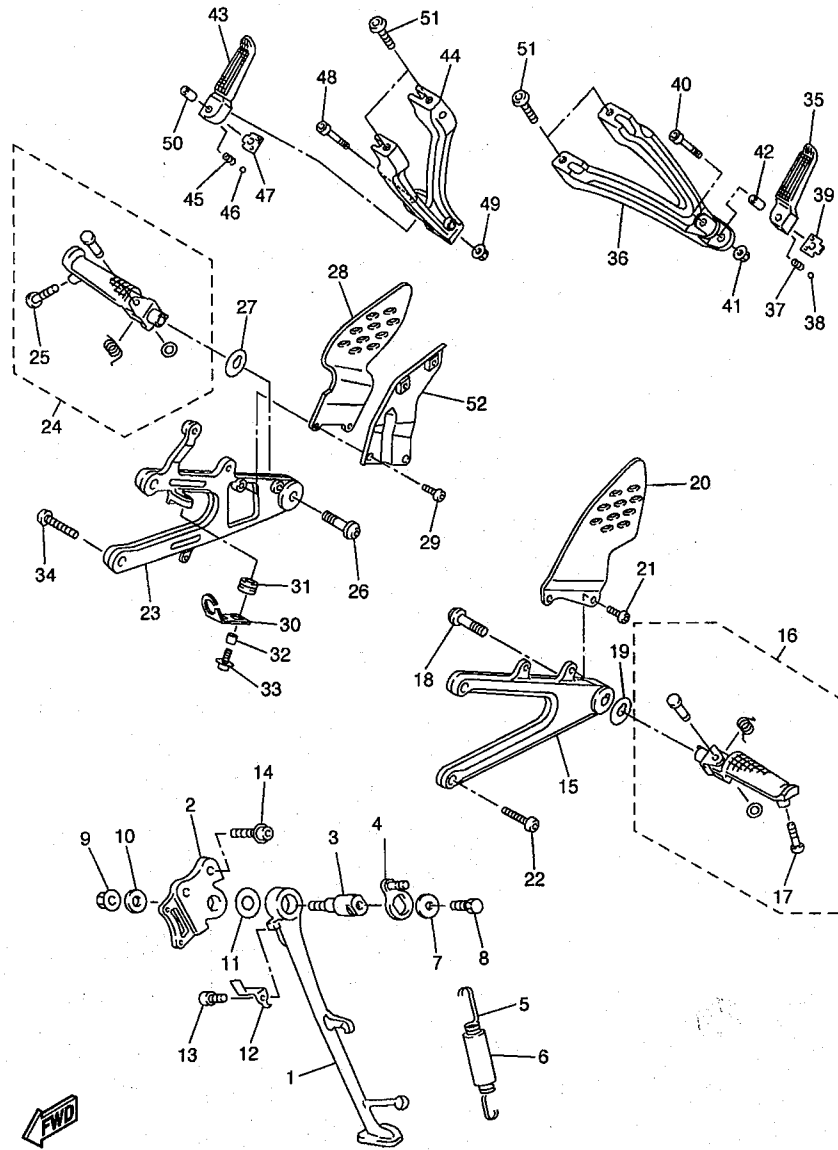


5VY1300-C350

REF. NO.	PART NO.	DESCRIPTION	5VY4	5VY5	5VY6	REMARKS
1	5VY-W2587-00	MASTER CYLINDER SUB ASSY	1	1	1	
2	5VY-W0041-00	.CYLINDER KIT, MASTER	1	1	1	
3	5VY-W0048-00	.BLEED SCREW KIT	1	1	1	
4	5VY-25975-00	..SEAL 1	1	1	1	
5	5VY-2589F-00	BOLT, LEVER	1	1	1	
6	5VS-2586F-00	NUT, COVER	1	1	1	
7	5VY-83922-00	LEVER 2	1	1	1	
8	4HM-83980-00	FRONT STOP SWITCH ASSY	1	1	1	
9	5VS-2585H-00	SCREW,SET	1	1	1	
10	5VY-25894-00	TANK, RESERVOIR	1	1	1	
11	5VY-25854-00	DIAPHRAGM, RESERVOIR	1	1	1	
12	5VY-25855-00	BUSH,DIAPHRAGM	1	1	1	
13	5VY-25852-00	CAP, RESERVOIR	1	1	1	
14	5SL-25895-00	HOSE, RESERVOIR	1	1	1	
15	90467-090A1	CLIP	2	2	2	
16	5VY-2589G-00	HOLDER	1	1	1	
17	5VY-2589H-00	SCREW	1	1	1	
18	5VY-25872-00	HOSE, BRAKE 1	1	1	1	
19	90401-10172	BOLT, UNION	3	3	3	
20	90201-10118	WASHER, PLATE	6	6	6	
21	5VS-25867-00	BRACKET, MASTER CYLINDER	1	1	1	
22	5VS-26332-00	BOLT	2	2	2	
23	5VY-23377-00	BRACKET, HORN	1	1	1	
24	90105-06041	BOLT, FLANGÉ	1	1	1	
25	90149-05299	SCREW	1	1	1	
26	3MA-82591-00	BAND	2	2	2	
27	5VY-25875-00	HOLDER, BRAKE HOSE 1	1	1	1	



FIG. 36 STAND & FOOTREST

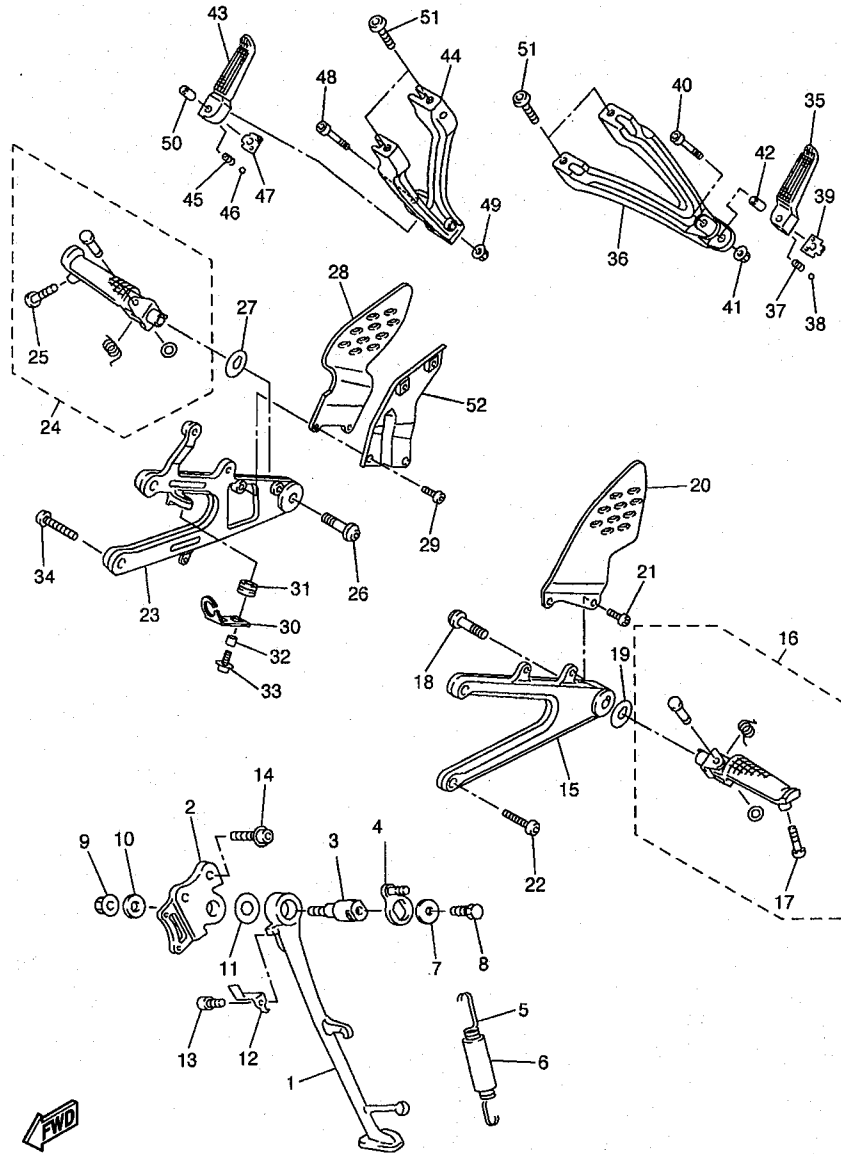


5VY1300-C360

REF. NO.	PART NO.	DESCRIPTION	5VY4	5VY5	5VY6	REMARKS
1	5VY-27311-00	STAND, SIDE	1	1	1	
2	5JJ-27321-00	BRACKET, SIDE STAND	1	1	1	
3	4NX-27351-00	GUIDE, SIDE STAND	1	1	1	
4	5PW-27352-00	HOOK, SIDE STAND	1	1	1	
5	90506-18008	SPRING, TENSION	1	1	1	
6	90445-19002	HOSE (L60)	1	1	1	
7	90201-081R9	WASHER, PLATE	1	1	1	
8	90101-08662	BOLT	1	1	1	
9	95607-10200	NUT, U FLANGE	1	1	1	
10	90201-101J1	WASHER, PLATE	1	1	1	
11	90201-146F9	WASHER, PLATE	1	1	1	
12	5JJ-27315-00	LINK, SIDE STAND	1	1	1	
13	91317-06012	BOLT	1	1	1	
14	90109-10002	BOLT	2	2	2	
15	5VY-27442-01	BRACKET 2	1	1	1	
16	5VY-27410-00	FRONT FOOTREST ASSY (LEFT)	1	1	1	
17	90109-083E0	.BOLT	1	1	1	
18	90109-103A9	BOLT	1	1	1	
19	90214-10002	WASHER, CLAW	1	1	1	
20	5VY-27445-00	PLATE 1	1	1	1	
21	90111-06003	BOLT	2	2	2	
22	90109-085G6	BOLT	2	2	2	
23	5VY-27443-01	BRACKET 3	1	1	1	
24	5VY-27420-00	FRONT FOOTREST ASSY (RIGHT)	1	1	1	
25	90109-083E0	.BOLT	1	1	1	
26	90109-103A9	BOLT	1	1	1	
27	90214-10002	WASHER, CLAW	1	1	1	



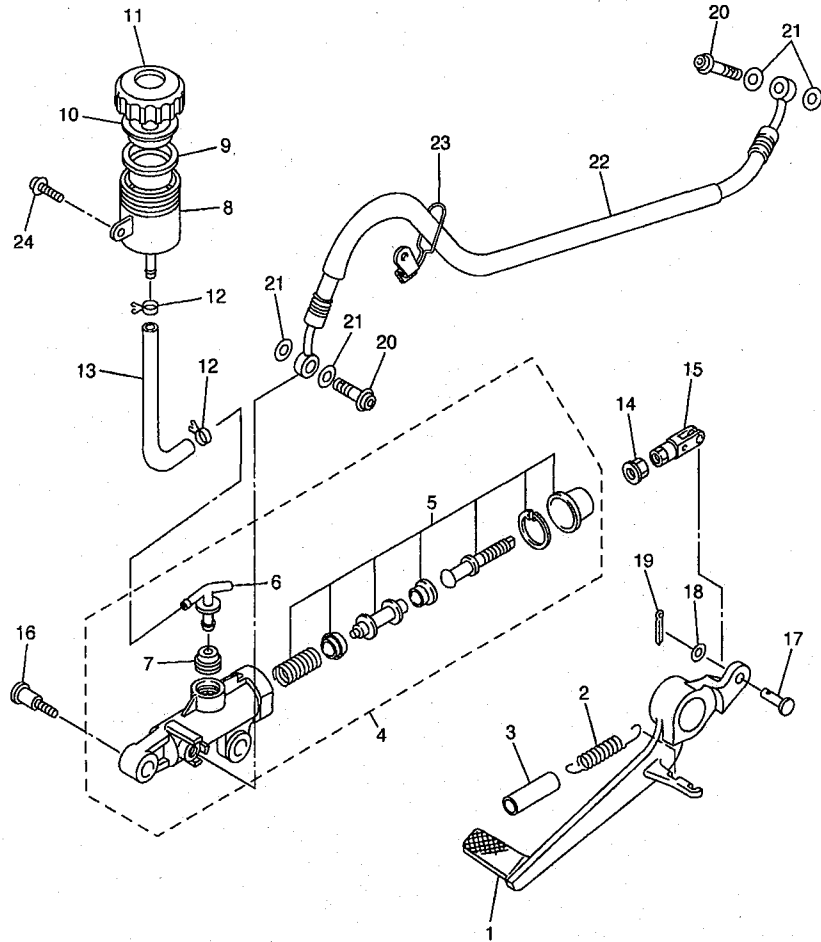
FIG. 36 STAND & FOOTREST



5VY1300-C360

REF. NO.	PART NO.	DESCRIPTION	5VY4	5VY5	5VY6	REMARKS
28	5VY-27446-00	PLATE 2	1	1	1	
29	90149-06304	SCREW	2	2	2	
30	5VY-2144G-00	STAY, STOP SWITCH	1	1	1	
31	90480-12607	GROMMET	1	1	1	
32	90387-06023	COLLAR	1	1	1	
33	90159-06150	SCREW, WITH WASHER	1	1	1	
34	90109-085G6	BOLT	2	2	2	
35	5JJ-27431-00	FOOTREST, REAR 1	1	1	1	
36	5VY-2741L-00	BRACKET 4	1	1	1	
37	90501-12743	SPRING, COMPRESSION	1	1	1	
38	93501-04011	BALL	1	1	1	
39	5JJ-27437-00	WASHER, SPECIAL	1	1	1	
40	91314-06035	BOLT	1	1	1	
41	95604-06200	NUT, U FLANGE	1	1	1	
42	90387-06697	COLLAR	1	1	1	
43	5JJ-27441-00	FOOTREST, REAR 2	1	1	1	
44	5VY-2742L-00	BRACKET 5	1	1	1	
45	90501-12743	SPRING, COMPRESSION	1	1	1	
46	93501-04011	BALL	1	1	1	
47	5JJ-27437-00	WASHER, SPECIAL	1	1	1	
48	91314-06035	BOLT	1	1	1	
49	95604-06200	NUT, U FLANGE	1	1	1	
50	90387-06697	COLLAR	1	1	1	
51	92017-08020	BOLT, BUTTON HEAD	4	4	4	
52	5VY-27425-00	BRACKET, FOOTREST 2	1	1	1	

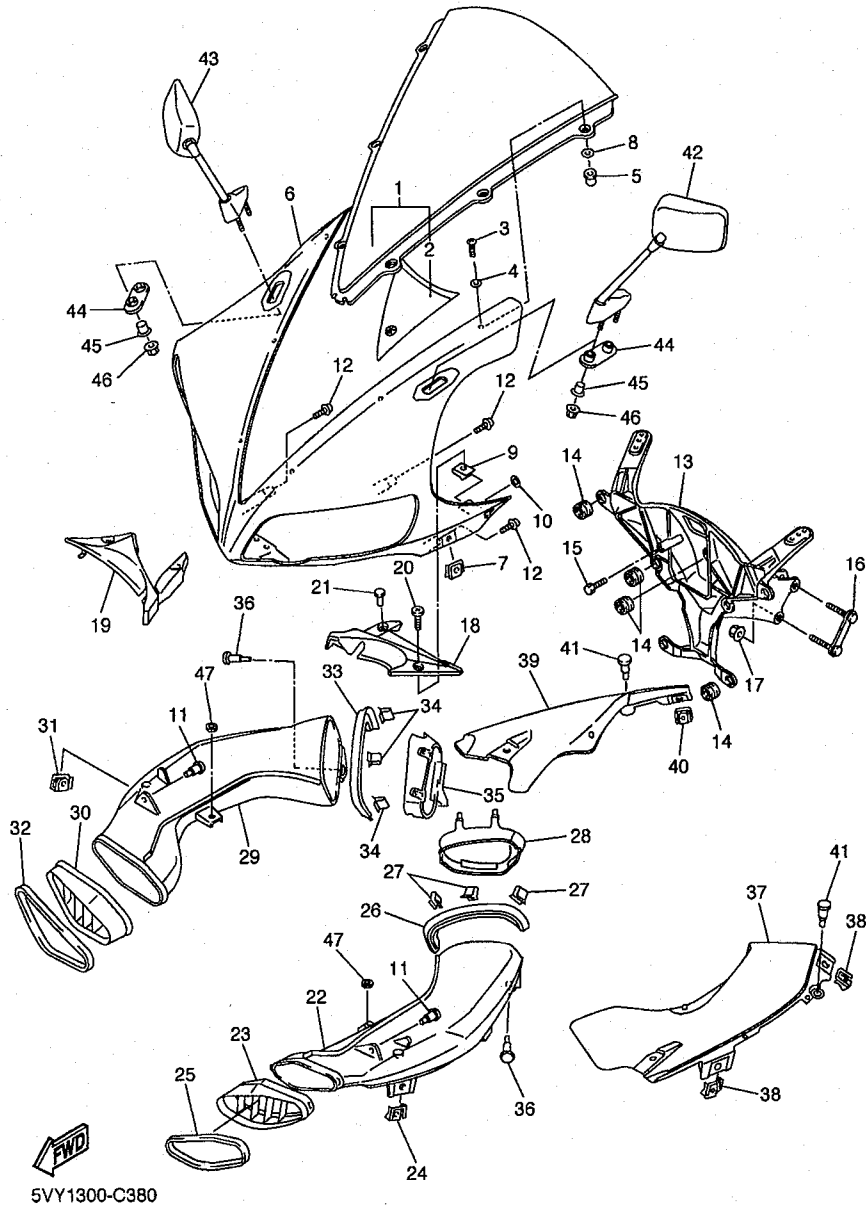
FIG. 37 REAR MASTER CYLINDER



REF. NO.	PART NO.	DESCRIPTION	5VY4	5VY5	5VY6	REMARKS
1	5VY-27211-00	PEDAL, BRAKE	1	1	1	
2	90506-20193	SPRING, TENSION	1	1	1	
3	90446-15386	HOSE	1	1	1	
4	5SL-2583V-00	RR. MASTER CYLINDER ASSY.	1	1	1	
5	5SL-W0042-50	.CYLINDER KIT, MASTER	1	1	1	
6	5SL-2582A-00	.JOINT	1	1	1	
7	4BP-2585F-00	.BUSH	1	1	1	
8	5SL-25894-00	TANK, RESERVOIR	1	1	1	
9	5SL-25854-00	DIAPHRAGM, RESERVOIR	1	1	1	
10	5SL-25855-00	BUSH,DIAPHRAGM	1	1	1	
11	5SL-25852-00	CAP, RESERVOIR	1	1	1	
12	90467-010A0	CLIP	2	2	2	
13	5VY-25895-00	HOSE, RESERVOIR	1	1	1	
14	95307-08700	NUT	1	1	1	
15	5SL-27222-00	JOINT	1	1	1	
16	90109-06013	BOLT	2	2	2	
17	91701-06018	PIN, CLEVIS	1	1	1	
18	92907-06200	WASHER	1	1	1	
19	91401-16012	PIN, COTTER	1	1	1	
20	90401-10172	BOLT, UNION	2	2	2	
21	90201-10118	WASHER, PLATE	4	4	4	
22	5VY-25874-00	HOSE, BRAKE	1	1	1	
23	5VY-25886-00	HOLDER, BRAKE HOSE	1	1	1	
24	90159-06056	SCREW, WITH WASHER	1	1	1	

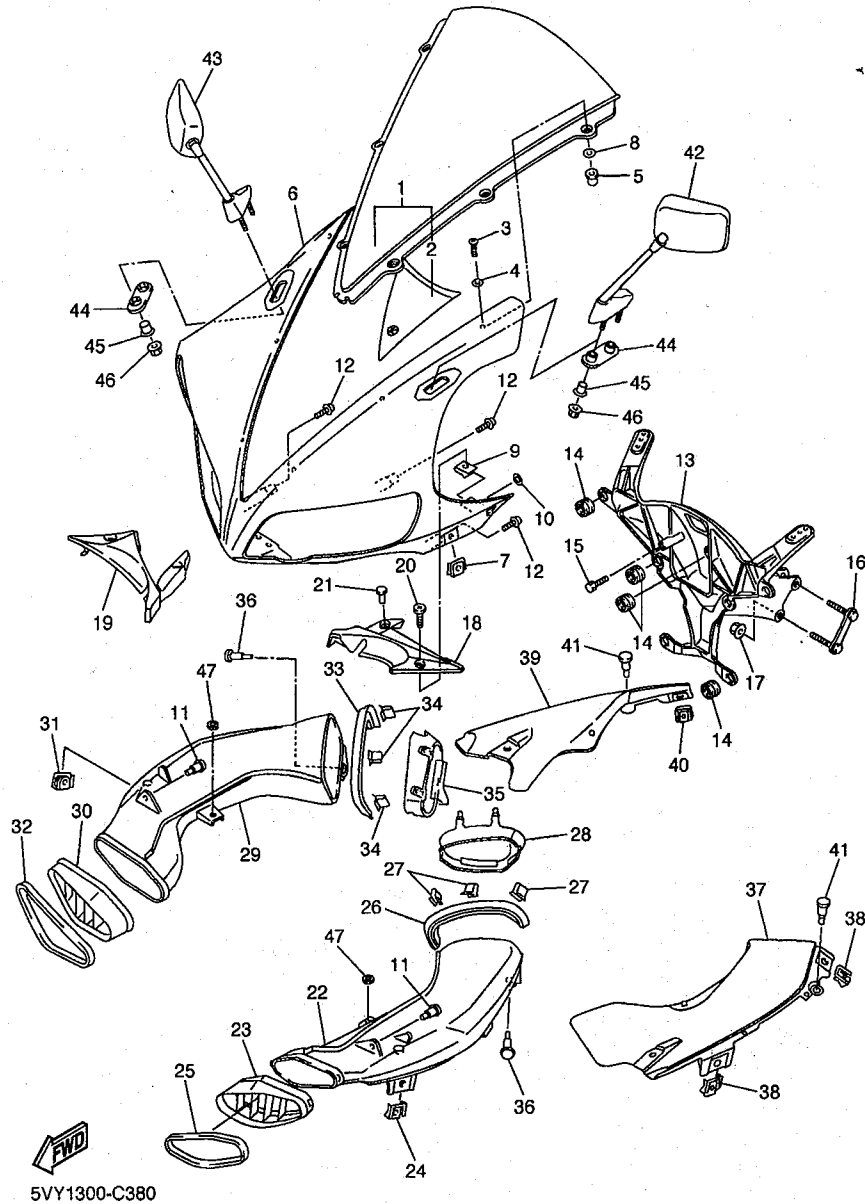
  
5VY1300-C370

FIG. 38 COWLING 1



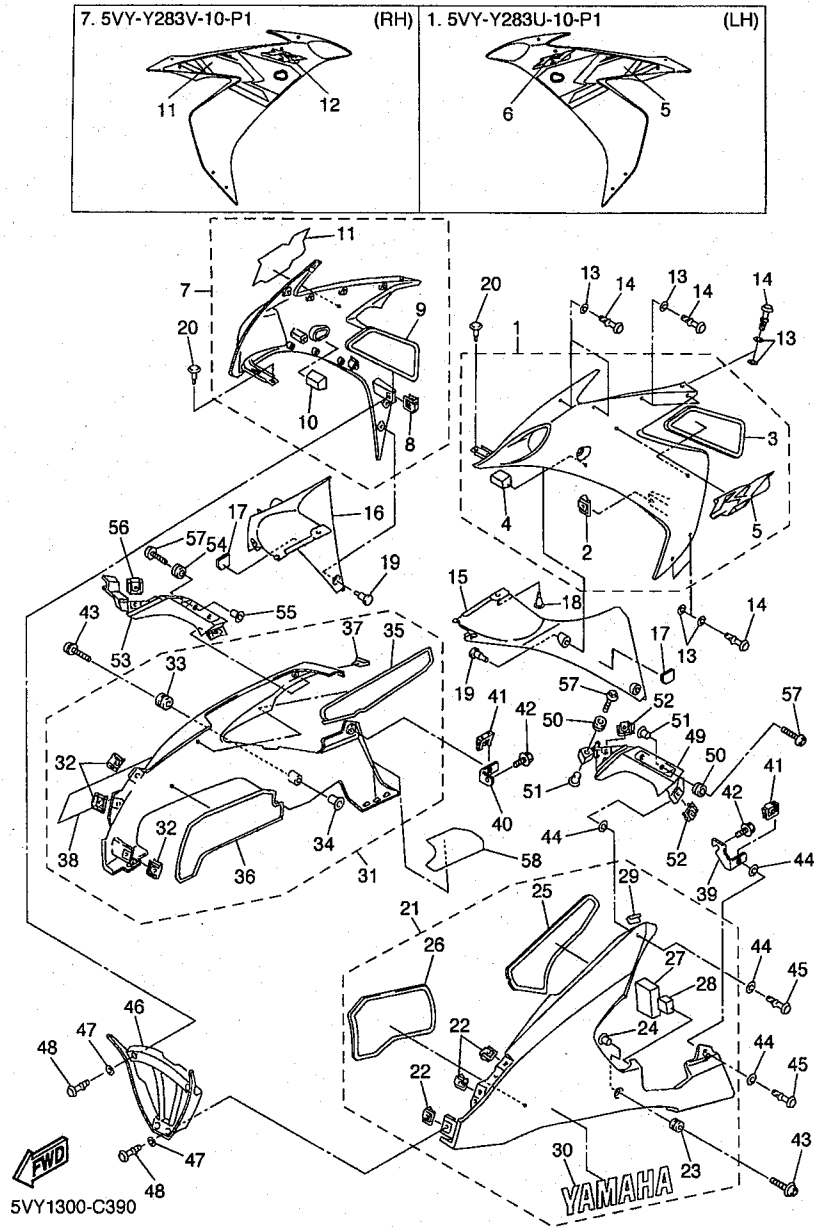
REF. NO.	PART NO.	DESCRIPTION	5VY4	5VY5	5VY6	REMARKS
1	5VY-Y2881-10	WINDSHIELD	1	1		
	5VY-Y2881-20	WINDSHIELD			1	
2	5VY-2832P-00	.GRAPHIC 18	1	1	1	
	90150-05024	SCREW, ROUND HEAD	6	6	6	
4	90202-05123	WASHER, PLATE	6	6	6	
	90179-05523	NUT	6	6	6	
6	5VY-2835G-00-P0	BODY, FRONT UPPER 1	1	1	1	UR DRMK
	5VY-2835G-00-P1	BODY, FRONT UPPER 1	1	1	1	UR DPBMC
	5VY-2835G-00-P3	BODY, FRONT UPPER 1	1	1	1	UR BS4
7	5PW-2177L-00	PLATE, SPRING	2	2	2	
	5JJ-2834W-00	PROTECTOR 2	6	6	6	
9	90183-05074	NUT, SPRING	2	2	2	
	5VY-2834V-00	PROTECTOR 1	2	2	2	
11	90269-07007	RIVET	2	2	2	
	90160-05007	SCREW, ROUND TAPPING	5	5	5	
13	5VY-28356-00	STAY 1	1	1	1	
	4XV-83513-00	DAMPER	9	9	9	
15	91317-05012	BOLT	1	1	1	
	4XV-28336-00	PLATE	1	1	1	
17	95607-08200	NUT, SELF-LOCKING	2	2	2	
	5VY-2837L-00	PANEL, CONSOLE 1	1	1	1	
19	5VY-2837M-00	PANEL, CONSOLE 2	1	1	1	
	90154-05013	SCREW, BINDING	2	2	2	
22	90269-06001	RIVET	2	2	2	
	5VY-2838N-00-P0	DUCT 1	1	1	1	FOR DRMK,DPBMC
23	5VY-2838N-00-P2	DUCT 1	1	1	1	FOR BS4
	5VY-2837N-00	GRILL, AIR INTAKE 1	1	1	1	

FIG. 38 COWLING 1



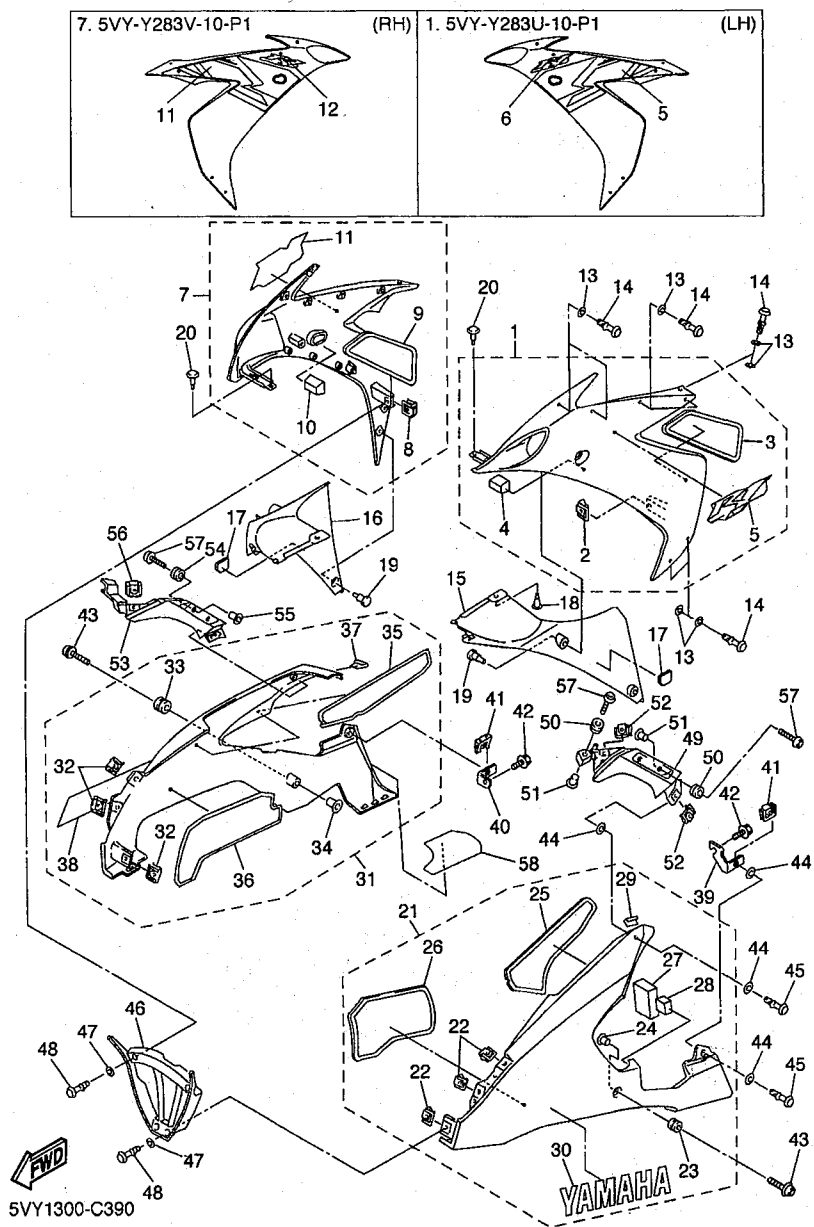
REF. NO.	PART NO.	DESCRIPTION	5VY4	5VY5	5VY6	REMARKS
24	5PW-2177L-00	PLATE, SPRING	1	1	1	
25	5VY-28346-00	MOLE 2	1	1	1	
26	5VY-2834E-00	DAMPER 1	1	1	1	
27	1FK-2171H-00	GUIDE	3	3	3	
28	5VY-28371-00	DAMPER	1	1	1	
29	5VY-2838R-00-P0	DUCT 2	1	1	1	FOR DRMK,DPBMC
	5VY-2838R-00-P2	DUCT 2	1	1	1	FOR BS4
30	5VY-2837R-00	GRILL, AIR INTAKE 2	1	1	1	
31	5PW-2177L-00	PLATE, SPRING	1	1	1	
32	5VY-28346-00	MOLE 2	1	1	1	
33	5VY-2834F-00	DAMPER	1	1	1	
34	1FK-2171H-00	GUIDE	3	3	3	
35	5VY-28372-00	DAMPER	1	1	1	
36	90269-07007	RIVET	2	2	2	
37	5VY-2837V-00	GRILL, AIR OUTLET 1	1	1	1	
38	5PW-2177L-00	PLATE, SPRING	2	2	2	
39	5VY-2837W-00	GRILL, AIR OUTLET 2	1	1	1	
40	5PW-2177L-00	PLATE, SPRING	2	2	2	
41	90269-06081	RIVET	4	4	4	
42	5VY-26280-00	REAR VIEW MIRROR ASSY (LEFT)	1	1	1	
43	5VY-26290-00	REAR VIEW MIRROR ASSY (RIGHT)	1	1	1	
44	5VY-26298-00	PLATE, MIRROR FITTING 1	2	2	2	
45	90387-06372	COLLAR	4	4	4	
46	90176-06055	NUT, CROWN	4	4	4	
47	5SL-84753-00	DAMPER	2	2	2	

FIG. 39 COWLING 2



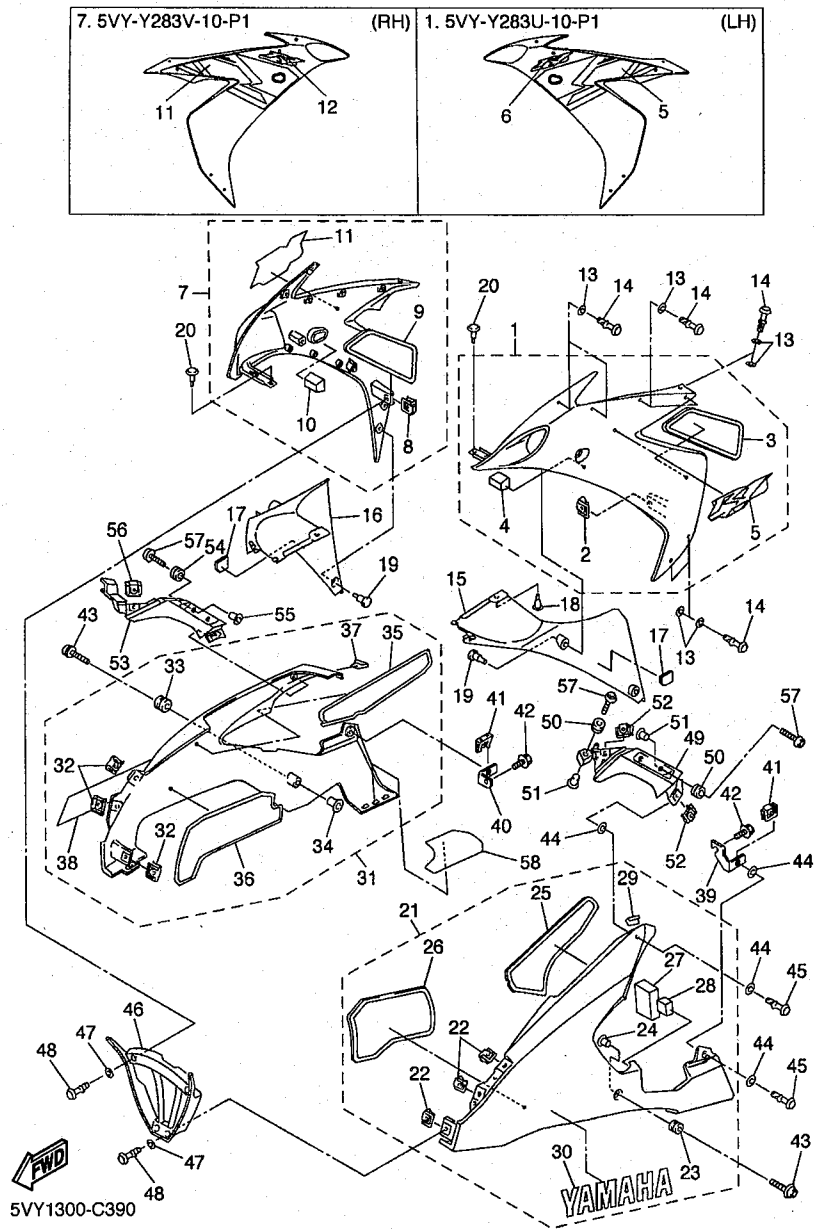
REF. NO.	PART NO.	DESCRIPTION	5V4	5V5	5V6	REMARKS
1	5VY-Y283U-00-P0	PANEL ASSEMBLY 1	1	1	1	UR DRMK
	5VY-Y283U-10-P1	PANEL ASSEMBLY 1	1	1	1	UR DPBMC
	5VY-Y283U-20-P2	PANEL ASSEMBLY 1	1	1	1	UR S3 FOR BS4
2	5PW-2177L-00	.PLATE, SPRING	1	1	1	
3	5VY-2848H-00	.SEAT	1	1	1	
4	5VY-28322-00	.STAY 2	1	1	1	
5	5VY-2834C-00	.EMBLEM 1	1	1	1	UR FOR DRMK
	5VY-28391-00	.GRAPHIC 1	1	1	1	UR FOR DPBMC
	5VY-2834C-10	.EMBLEM 1	1	1	1	UR FOR BS4
6	5VY-2836C-00	.EMBLEM	1	1	1	FOR DPBMC
7	5VY-Y283V-00-P0	PANEL ASSEMBLY 2	1	1	1	UR DRMK
	5VY-Y283V-10-P1	PANEL ASSEMBLY 2	1	1	1	UR DPBMC
	5VY-Y283V-20-P2	PANEL ASSEMBLY 2	1	1	1	UR S3 FOR BS4
8	5PW-2177L-00	.PLATE, SPRING	1	1	1	
9	5VY-2848K-00	.SEAT 2	1	1	1	
10	5VY-28332-00	.STAY, LEG SHIELD	1	1	1	
11	5VY-2835C-00	.EMBLEM 2	1	1	1	UR FOR DRMK
	5VY-28392-00	.GRAPHIC 2	1	1	1	UR FOR DPBMC
	5VY-2835C-10	.EMBLEM 2	1	1	1	UR FOR BS4
12	5VY-2837C-00	.EMBLEM	1	1	1	FOR DPBMC
13	2TK-21757-00	WASHER, SPECIAL 1	20	20	20	
14	5PW-28386-00	HEAD	14	14	14	
15	5VY-2836K-00	PANEL, INNER 1	1	1	1	
16	5VY-2836L-00	PANEL, INNER 2	1	1	1	
17	5VY-28494-00	HOOK 3	2	2	2	
18	90269-07077	RIVET	1	1	1	
19	90269-06081	RIVET	4	4	4	

FIG. 39 COWLING 2



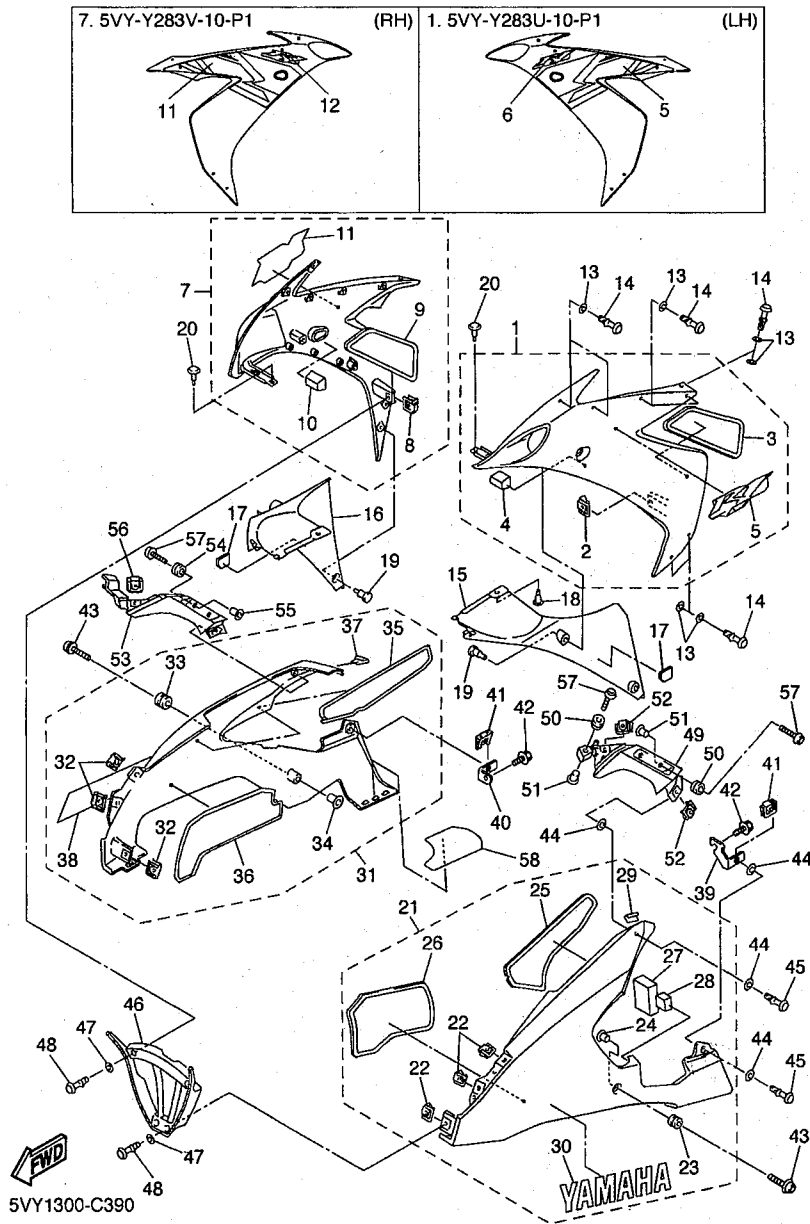
REF. NO.	PART NO.	DESCRIPTION	SVY4	SVY5	SVY6	REMARKS
20	90269-07077	RIVET	2	2	2	
21	5VY-Y2808-00-P0	COVER ASSY, UNDER	1	1	1	UR MBL2 FOR DRMK
	5VY-Y2808-20-P1	COVER ASSY, UNDER	1	1	1	UR DPBMC
	5VY-Y2808-10-P2	COVER ASSY, UNDER	1	1	1	UR BS4
22	5PW-2177L-00	.PLATE, SPRING	3	3	3	
23	90480-12596	.GROMMET	1	1	1	
24	90387-065J6	.COLLAR	1	1	1	
25	5VY-2848L-00	.SEAT 3	1	1	1	
26	5VY-2848N-00	.SEAT 5	1	1	1	
27	5VY-2837J-00	.DAMPER 5	1	1	1	
28	5VY-2837K-00	.DAMPER 6	1	1	1	
29	5VY-28307-00	.SEAL	1	1	1	
30	5JJ-2153E-10	.EMBLEM, YAMAHA	1	1	1	UR FOR DRMK
	5JJ-2153E-00	.EMBLEM, YAMAHA	1	1	1	UR FOR DPBMC
	5JJ-2153E-20	.EMBLEM, YAMAHA	1	1	1	UR FOR BS4
31	5VY-Y2809-00-P0	COVER ASSY 2, UNDER	1	1	1	UR MBL2 FOR DRMK
	5VY-Y2809-20-P1	COVER ASSY 2, UNDER	1	1	1	UR DPBMC
	5VY-Y2809-10-P2	COVER ASSY 2, UNDER	1	1	1	UR BS4
32	5PW-2177L-00	.PLATE, SPRING	3	3	3	
33	90480-12596	.GROMMET	1	1	1	
34	90387-065J6	.COLLAR	1	1	1	
35	5VY-2848M-00	.SEAT 4	1	1	1	
36	5VY-2848P-00	.SEAT 6	1	1	1	
37	5VY-28307-00	.SEAL	1	1	1	
38	5JJ-2153E-10	.EMBLEM, YAMAHA	1	1	1	UR FOR DRMK
	5JJ-2153E-00	.EMBLEM, YAMAHA	1	1	1	UR FOR DPBMC
	5JJ-2153E-20	.EMBLEM, YAMAHA	1	1	1	UR FOR BS4

FIG. 39 COWLING 2



REF. NO.	PART NO.	DESCRIPTION	5V4	5V5	5V6	REMARKS
1	5VY-Y283U-00-P0	PANEL ASSEMBLY 1	1	1	1	UR DRMK
	5VY-Y283U-10-P1	PANEL ASSEMBLY 1	1	1	1	UR DPBMC
	5VY-Y283U-20-P2	PANEL ASSEMBLY 1	1	1	1	UR S3 FOR BS4
2	5PW-2177L-00	.PLATE, SPRING	1	1	1	
3	5VY-2848H-00	.SEAT	1	1	1	
4	5VY-28322-00	.STAY 2	1	1	1	
5	5VY-2834C-00	.EMBLEM 1	1	1	1	UR FOR DRMK
	5VY-28391-00	.GRAPHIC 1	1	1	1	UR FOR DPBMC
	5VY-2834C-10	.EMBLEM 1	1	1	1	UR FOR BS4
6	5VY-2836C-00	.EMBLEM	1	1	1	FOR DPBMC
7	5VY-Y283V-00-P0	PANEL ASSEMBLY 2	1	1	1	UR DRMK
	5VY-Y283V-10-P1	PANEL ASSEMBLY 2	1	1	1	UR DPBMC
	5VY-Y283V-20-P2	PANEL ASSEMBLY 2	1	1	1	UR S3 FOR BS4
8	5PW-2177L-00	.PLATE, SPRING	1	1	1	
9	5VY-2848K-00	.SEAT 2	1	1	1	
10	5VY-28332-00	.STAY, LEG SHIELD	1	1	1	
11	5VY-2835C-00	.EMBLEM 2	1	1	1	UR FOR DRMK
	5VY-28392-00	.GRAPHIC 2	1	1	1	UR FOR DPBMC
	5VY-2835C-10	.EMBLEM 2	1	1	1	UR FOR BS4
12	5VY-2837C-00	.EMBLEM	1	1	1	FOR DPBMC
13	2TK-21757-00	WASHER, SPECIAL 1	20	20	20	
14	5PW-28386-00	HEAD	14	14	14	
15	5VY-2836K-00	PANEL, INNER 1	1	1	1	
16	5VY-2836L-00	PANEL, INNER 2	1	1	1	
17	5VY-28494-00	HOOK 3	2	2	2	
18	90269-07077	RIVET	1	1	1	
19	90269-06081	RIVET	4	4	4	

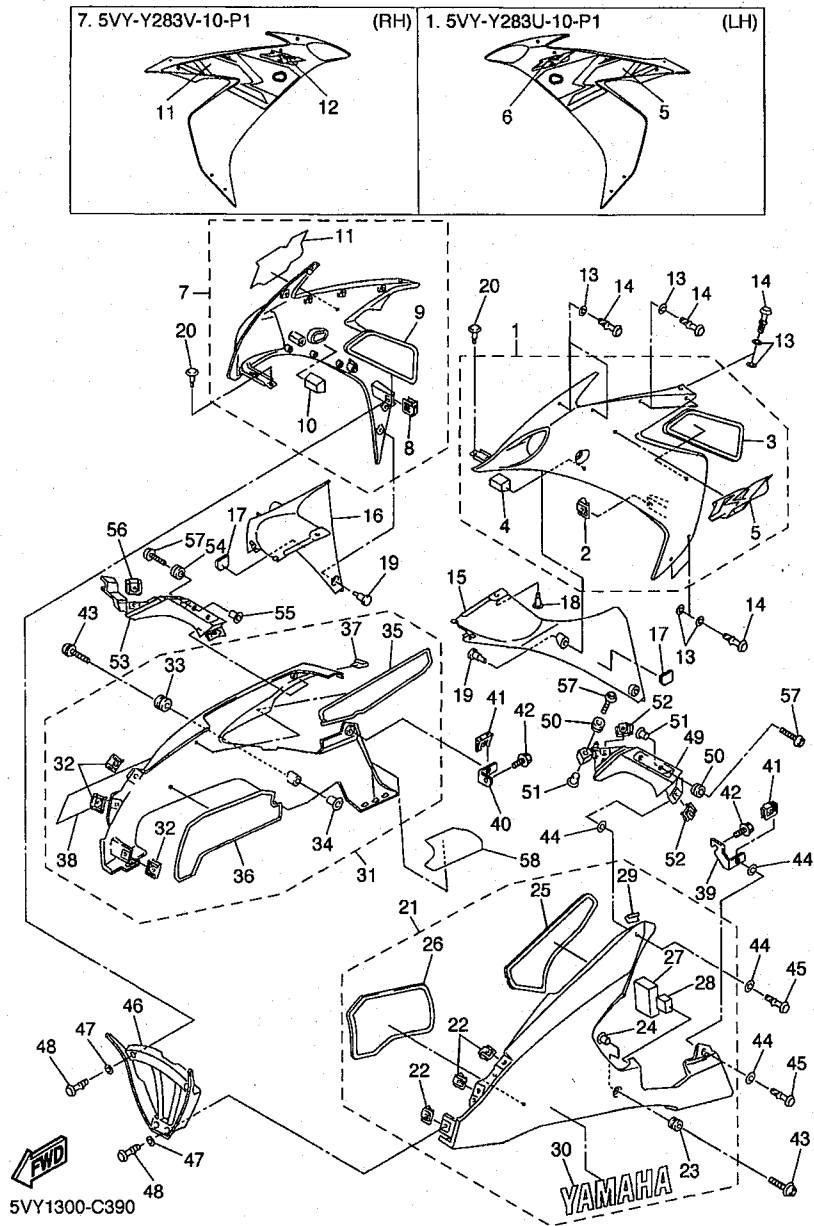
FIG. 39 COWLING 2



REF. NO.	PART NO.	DESCRIPTION	5VY4	5VY5	5VY6	REMARKS
20	90269-07077	RIVET	2	2	2	
21	5VY-Y2808-00-P0	COVER ASSY, UNDER	1	1	1	UR MBL2 FOR DRMI
	5VY-Y2808-20-P1	COVER ASSY, UNDER	1	1	1	UR DPBMC
	5VY-Y2808-10-P2	COVER ASSY, UNDER	1	1	1	UR BS4
22	5PW-2177L-00	.PLATE, SPRING	3	3	3	
23	90480-12596	.GROMMET	1	1	1	
24	90387-065J6	.COLLAR	1	1	1	
25	5VY-2848L-00	.SEAT 3	1	1	1	
26	5VY-2848N-00	.SEAT 5	1	1	1	
27	5VY-2837J-00	.DAMPER 5	1	1	1	
28	5VY-2837K-00	.DAMPER 6	1	1	1	
29	5VY-28307-00	.SEAL	1	1	1	
30	5JJ-2153E-10	.EMBLEM, YAMAHA	1	1	1	UR FOR DRMK
	5JJ-2153E-00	.EMBLEM, YAMAHA	1	1	1	UR FOR DPBMC
	5JJ-2153E-20	.EMBLEM, YAMAHA	1	1	1	UR FOR BS4
31	5VY-Y2809-00-P0	COVER ASSY 2, UNDER	1	1	1	UR MBL2 FOR DRMI
	5VY-Y2809-20-P1	COVER ASSY 2, UNDER	1	1	1	UR DPBMC
	5VY-Y2809-10-P2	COVER ASSY 2, UNDER	1	1	1	UR BS4
32	5PW-2177L-00	.PLATE, SPRING	3	3	3	
33	90480-12596	.GROMMET	1	1	1	
34	90387-065J6	.COLLAR	1	1	1	
35	5VY-2848M-00	.SEAT 4	1	1	1	
36	5VY-2848P-00	.SEAT 6	1	1	1	
37	5VY-28307-00	.SEAL	1	1	1	
38	5JJ-2153E-10	.EMBLEM, YAMAHA	1	1	1	UR FOR DRMK
	5JJ-2153E-00	.EMBLEM, YAMAHA	1	1	1	UR FOR DPBMC
	5JJ-2153E-20	.EMBLEM, YAMAHA	1	1	1	UR FOR BS4



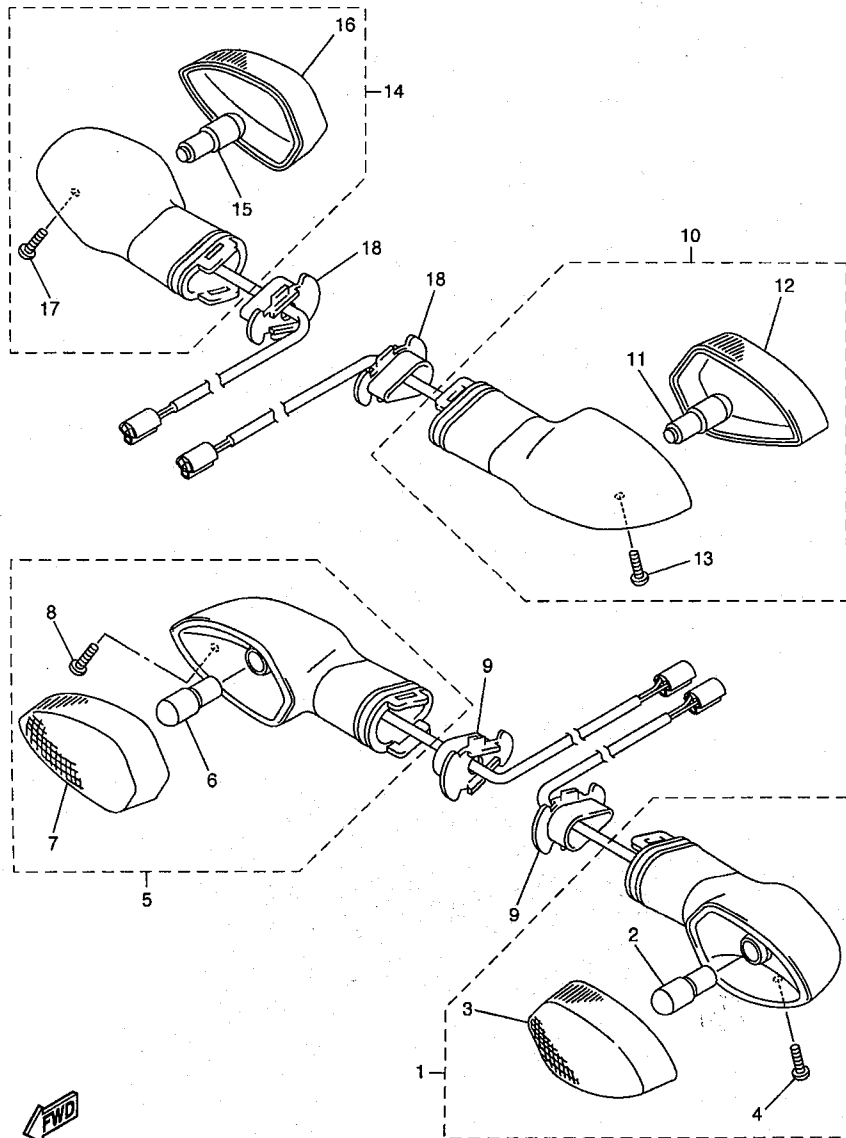
FIG. 39 COWLING 2



REF. NO.	PART NO.	DESCRIPTION	5VY4	5VY5	5VY6	REMARKS
39	5VY-2836A-00	BRACKET 1	1	1	1	
40	5VY-2836E-00	BRACKET 2	1	1	1	
41	5PW-2177L-00	PLATE, SPRING	2	2	2	
42	90109-06056	BOLT	2	2	2	
43	90149-06302	SCREW	2	2	2	
44	2TK-21757-00	WASHER, SPECIAL 1	8	8	8	
45	5PW-28386-00	HEAD	4	4	4	
46	5VY-2836M-00	PANEL, INNER 3	1	1	1	
47	2TK-21757-00	WASHER, SPECIAL 1	4	4	4	
48	5PW-28386-00	HEAD	4	4	4	
49	5VY-2117V-00	COVER 7	1	1	1	
50	90480-12596	GROMMET	3	3	3	
51	90387-065J6	COLLAR	3	3	3	
52	5PW-2177L-00	PLATE, SPRING	2	2	2	
53	5VY-2117W-00	COVER 8	1	1	1	
54	90480-12596	GROMMET	3	3	3	
55	90387-065J6	COLLAR	3	3	3	
56	5PW-2177L-00	PLATE, SPRING	2	2	2	
57	90111-06030	BOLT	6	6	6	
58	5VY-2848R-00	SEAT 7	1	1	1	







5SL3100-B410

FIG. 42 FLASHER LIGHT

REF. NO.	PART NO.	DESCRIPTION	5V/4	5V/5	5V/6	REMARKS
1	5PW-83310-10	FRONT FLASHER LIGHT ASSY 1	1	1	1	
2	5GJ-83331-00	.BULB, FLASHER(12V-21/5W T20)	1	1	1	
3	5PW-8333A-10	.LENS COMP	1	1	1	
4	97706-04012	.SCREW, TAPPING	1	1	1	
5	5PW-83320-10	FRONT FLASHER LIGHT ASSY 2	1	1	1	
6	5GJ-83331-00	.BULB, FLASHER(12V-21/5W T20)	1	1	1	
7	5PW-8334A-10	.LENS COMP	1	1	1	
8	97706-04012	.SCREW, TAPPING	1	1	1	
9	5PW-83318-00	STAY, FLASHER 1	2	2	2	
10	5PW-83330-10	REAR FLASHER LIGHT ASSY 1	1	1	1	
11	5PW-83331-00	.BULB (12V-21/5W T20)	1	1	1	
12	5PW-8334A-10	.LENS COMP	1	1	1	
13	97706-04012	.SCREW, TAPPING	1	1	1	
14	5PW-83340-10	FLASHER LIGHT ASSY 2	1	1	1	
15	5PW-83331-00	.BULB (12V-21/5W T20)	1	1	1	
16	5PW-8333A-10	.LENS COMP	1	1	1	
17	97706-04012	.SCREW, TAPPING	1	1	1	
18	5PW-83318-00	STAY, FLASHER 1	2	2	2	

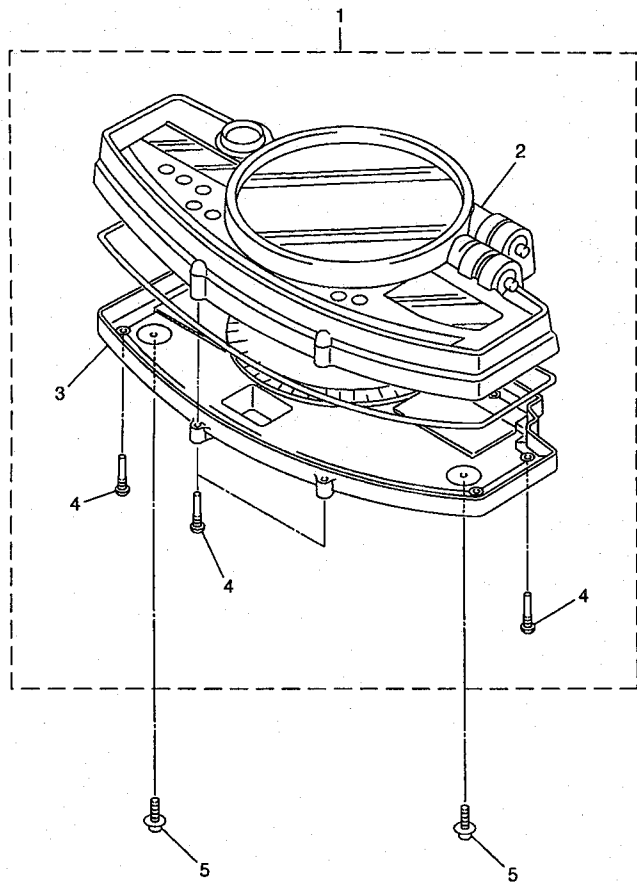


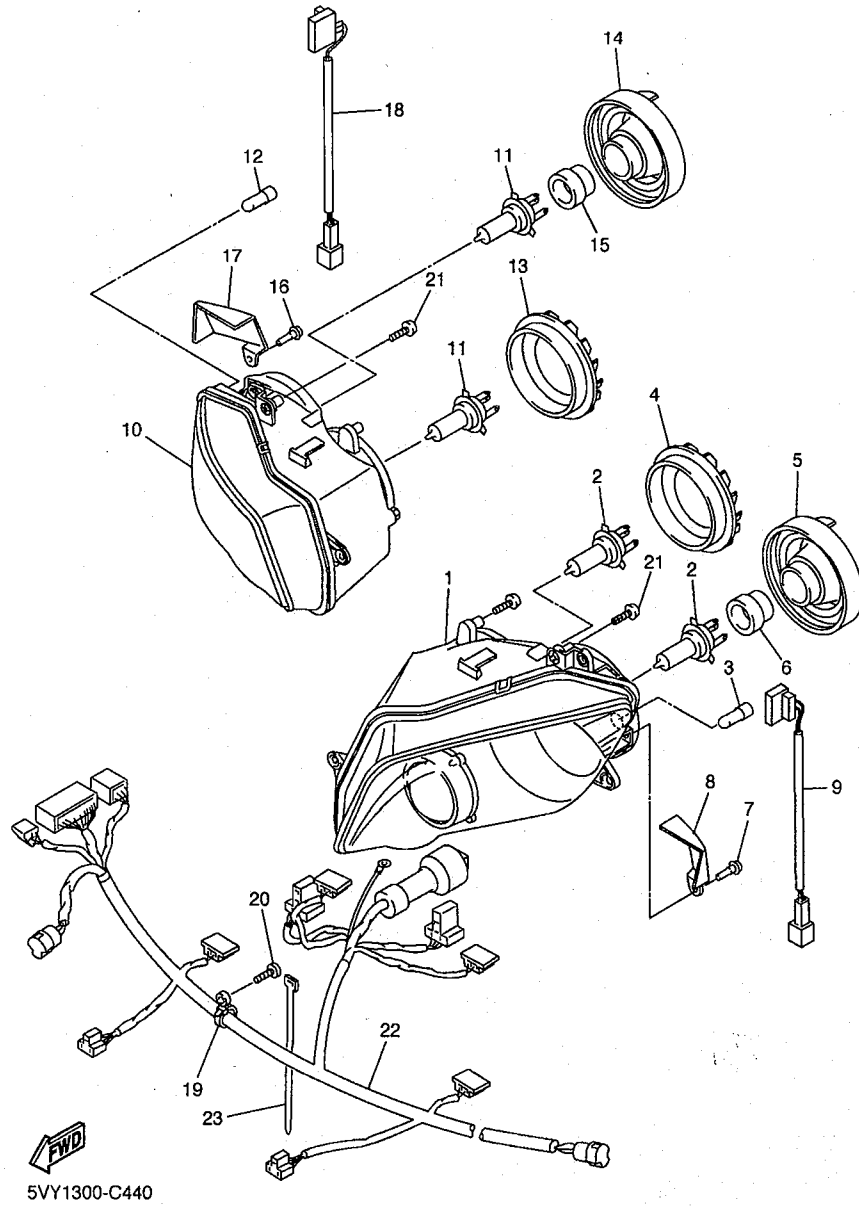
FIG. 43 METER

REF. NO.	PART NO.	DESCRIPTION	5V4	5V5	5V6	REMARKS
1	5VY-83500-20	SPEEDOMETER ASSY (MPH)	1	1		
	5VY-83500-30	SPEEDOMETER ASSY (KM/H)			1	
2	5VY-8353E-00	.CASE, METER UPPER	1	1	1	
3	5VY-83572-00	.CASE, SPEEDOMETER LOWER	1	1	1	
4	5PW-8352S-00	.SCREW, PANEL FITTING	11	11	11	
5	90160-05006	SCREW, ROUND TAPPING	3	3	3	



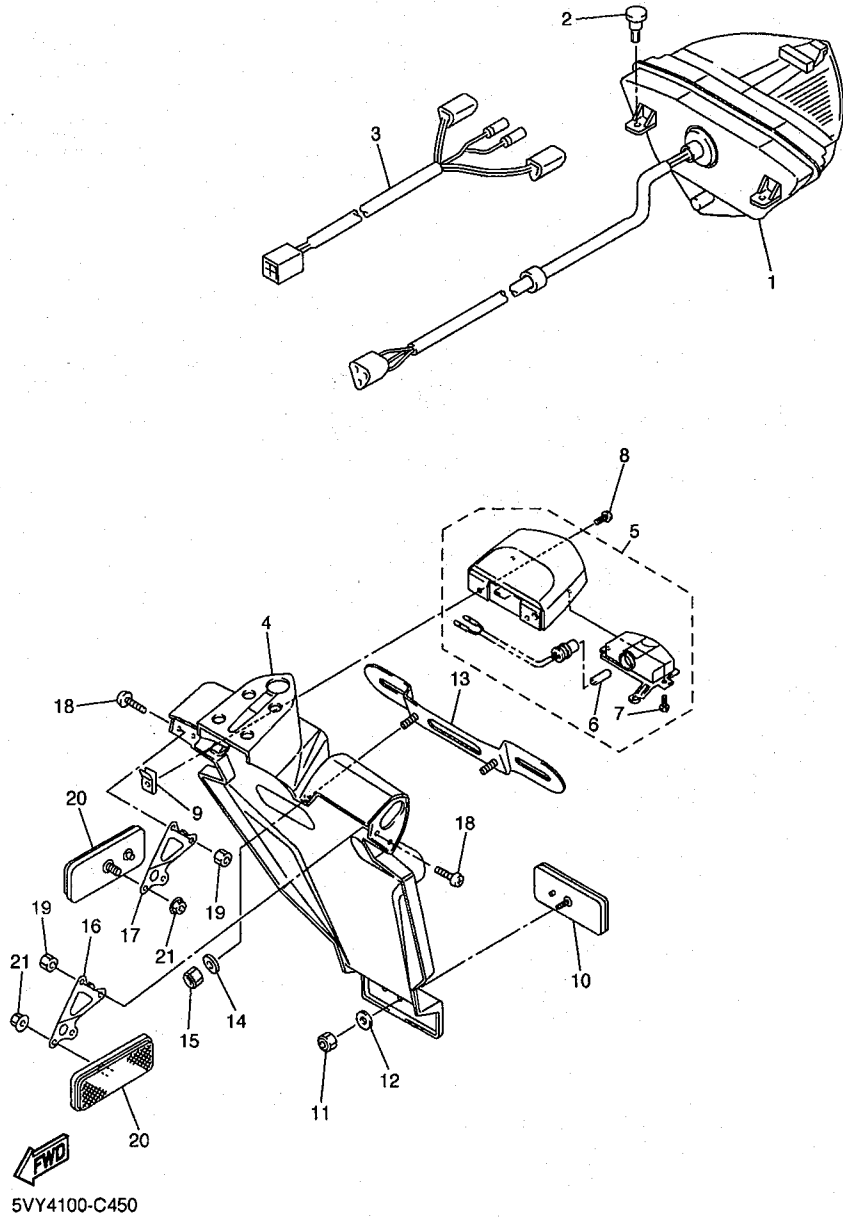
5VY1300-C430

FIG. 44 HEADLIGHT



REF. NO.	PART NO.	DESCRIPTION	5V4	5V5	5V6	REMARKS
1	5VY-84303-40	HEADLIGHT UNIT ASSY	1	1	1	
2	4SV-84314-00	BULB (12V-55W)	2	2	2	(H7)HALOGEN
3	4SV-84347-00	BULB (12V-5W)	1	1	1	
4	5SL-84397-00	COVER, SOCKET	1	1	1	
5	5GJ-84397-00	COVER, SOCKET	1	1	1	
6	4SV-84350-00	SOCKET CORD ASSY 2	1	1	1	
7	90269-06008	RIVET	1	1	1	
8	5VY-84196-00	COVER (L.H)	1	1	1	
9	5VY-84312-00	CORD ASSY	1	1	1	
10	5VY-84303-50	HEADLIGHT UNIT ASSY	1	1	1	
11	4SV-84314-00	BULB (12V-55W)	2	2	2	(H7)HALOGEN
12	4SV-84347-00	BULB (12V-5W)	1	1	1	
13	5SL-84397-00	COVER, SOCKET	1	1	1	
14	5GJ-84397-00	COVER, SOCKET	1	1	1	
15	4SV-84350-00	SOCKET CORD ASSY 2	1	1	1	
16	90269-06008	RIVET	1	1	1	
17	5VY-84396-00	COVER (R.H)	1	1	1	
18	5VY-84312-00	CORD ASSY	1	1	1	
19	90464-47001	CLAMP	1	1	1	
20	97707-50016	SCREW, TAPPING	1	1	1	
21	90160-05006	SCREW, ROUND TAPPING	6	6	6	
22	5VY-84359-10	CORD, HEADLIGHT	1	1	1	
23	90464-15195	CLAMP	1	1	1	

FIG. 45 TAILLIGHT



REF. NO.	PART NO.	DESCRIPTION	5VY4	5VY5	5VY6	REMARKS
1	5VY-84710-10	TAILLIGHT UNIT ASSY	1	1	1	
2	90269-06081	RIVET	2	2	2	
3	5PW-84717-00	CORD, TAILLIGHT	1	1	1	
4	5VY-21629-10	GUARD, MUD	1	1	1	
5	5VY-84745-00	LICENCE LIGHT UNIT ASSY	1	1	1	
6	4HC-84744-00	.BULB (12V-5W)	1	1	1	
7	97706-04012	.SCREW, TAPPING	2	2	2	
8	5VY-84726-00	SCREW	2	2	2	
9	4KB-84117-00	NUT	2	2	2	
10	3Y6-85130-02	REAR REFLECTOR ASSY	1	1	1	
11	95607-05100	NUT, U	1	1	1	
12	90201-05725	WASHER, PLATE	1	1	1	
13	5MT-84751-00	BRACKET, LICENSE	1	1	1	
14	90201-06057	WASHER, PLATE	2	2	2	
15	95607-06100	NUT, U	2	2	2	
16	5VY-21688-00	BRACKET, REAR STAY	1	1	1	
17	5VY-21689-00	BRACKET, REAR STAY 2	1	1	1	
18	90150-04041	SCREW, ROUND HEAD	4	4	4	
19	95607-04100	NUT, U	4	4	4	
20	3Y6-85130-02	REAR REFLECTOR ASSY	2	2	2	
21	95707-05500	NUT, FLANGE	2	2	2	

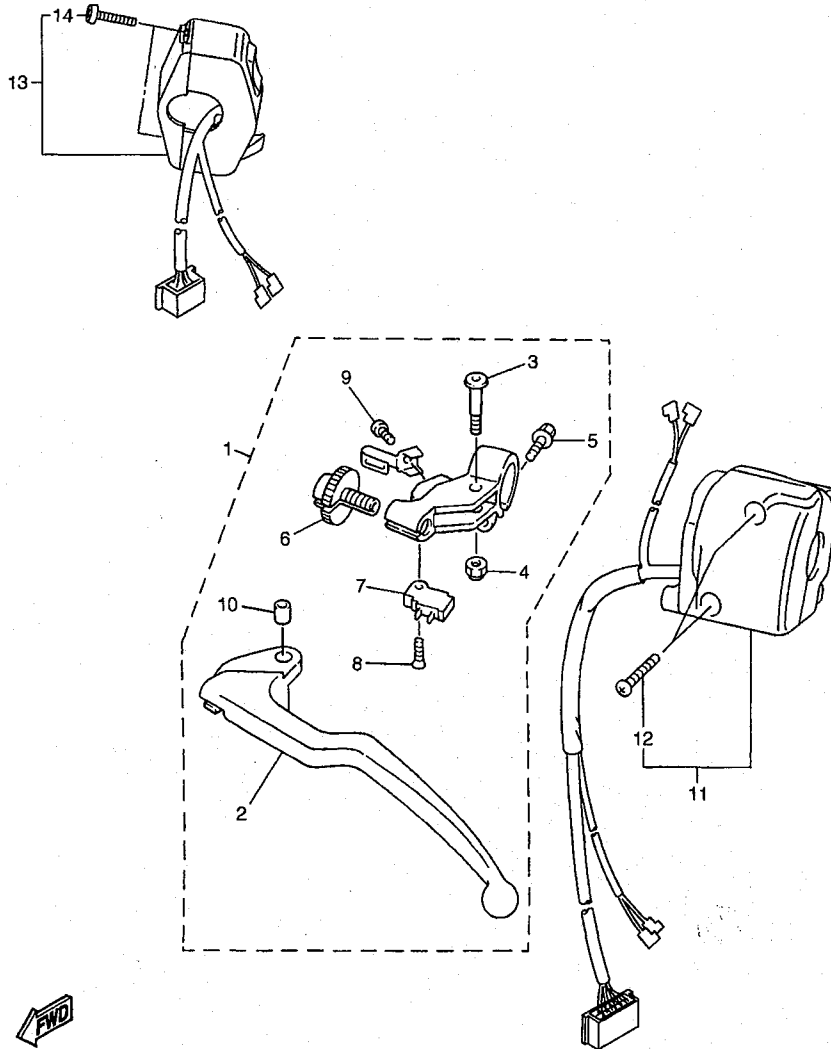


FIG. 46 HANDLE SWITCH & LEVER

REF. NO.	PART NO.	DESCRIPTION	5VY4	5VY5	5VY6	REMARKS
1	4XV-82910-13	LEVER HOLDER ASSY (LEFT)	1	1	1	
2	4XV-83912-11	.LEVER 1	1	1	1	
3	4XV-83945-00	.BOLT, LEVER	1	1	1	
4	95607-06100	.NUT, U	1	1	1	
5	95027-06020	.BOLT, FLANGE	1	1	1	
6	5LV-83951-00	.BOLT, CABLE ADJUSTING	1	1	1	
7	4XV-82917-01	.SWITCH	1	1	1	
8	98707-03016	.SCREW, FLAT HEAD	1	1	1	
9	98507-04010	.SCREW, PAN HEAD	1	1	1	
10	5JJ-83913-00	.COLLAR, LEVER 1	1	1	1	
11	5VY-83973-00	SWITCH, HANDLE 3	1	1	1	
12	98507-05025	.SCREW, PAN HEAD	2	2	2	
13	5PW-83975-00	SWITCH, HANDLE 2	1	1	1	
14	98507-05022	.SCREW, PAN HEAD	2	2	2	


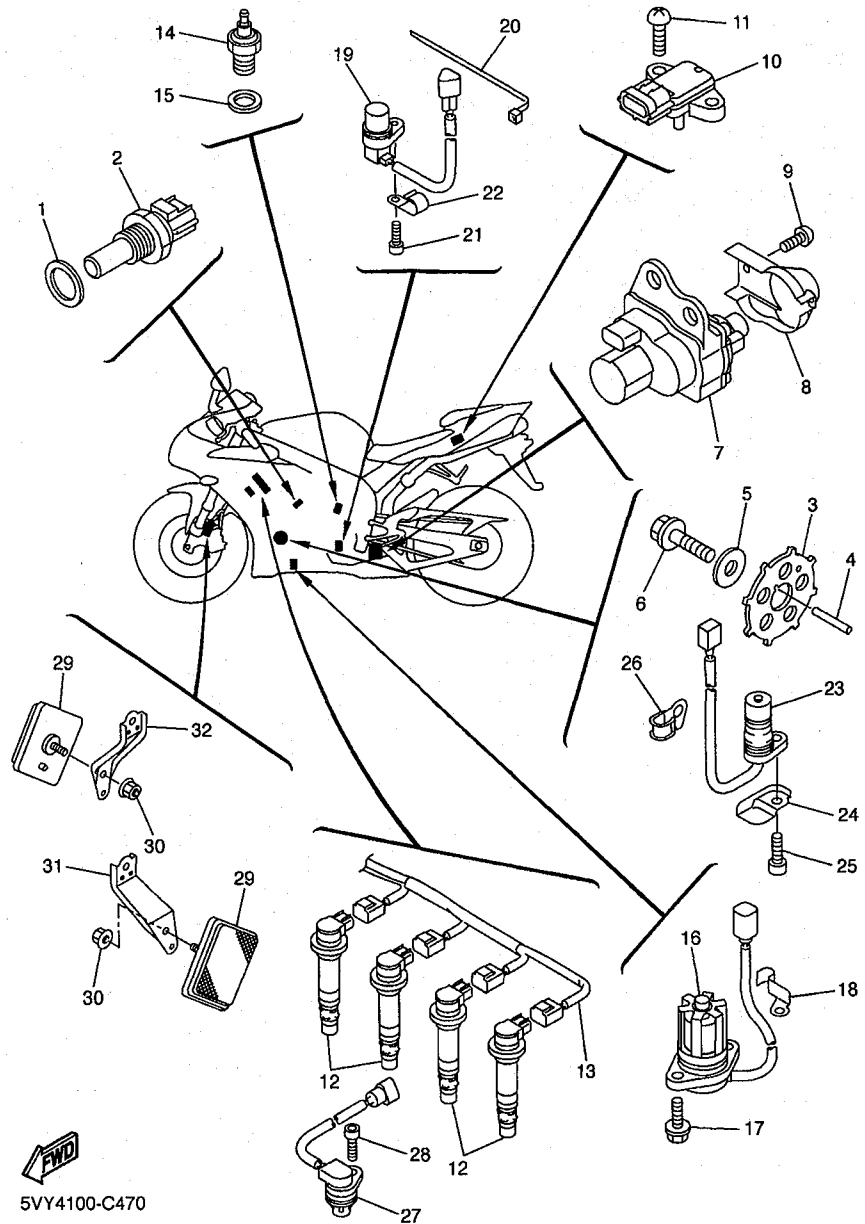
 5VY4100-C460



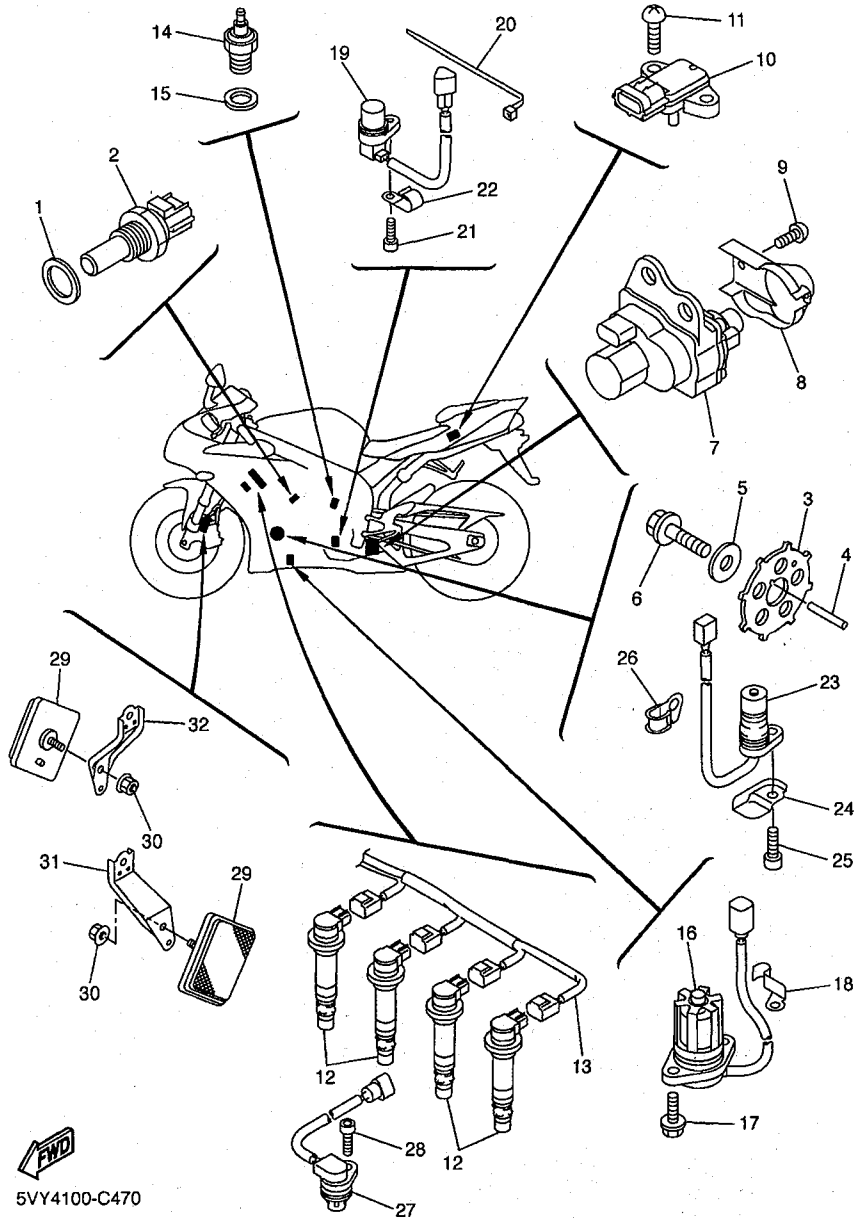
FIG. 47 ELECTRICAL 1



5VY4100-C470

REF. NO.	PART NO.	DESCRIPTION	5V4	5V5	5V6	REMARKS
1	90201-12790	WASHER, PLATE	1	1	1	
2	8CC-85790-01	THERMOSENSOR ASSY	1	1	1	
3	5VY-81673-00	ROTOR	1	1	1	
4	90282-03001	KEY, STRAIGHT	1	1	1	
5	90201-103U4	WASHER, PLATE	1	1	1	
6	90105-10290	BOLT, FLANGE	1	1	1	
7	5VY-85820-00	SERVO MOTOR ASSY	1	1	1	
8	5VY-85829-00	COVER, SERVO MOTOR	1	1	1	
9	97707-50514	SCREW, TAPPING	2	2	2	
10	5VX-82380-00	SENSOR, PRESSURE	1	1	1	
11	97707-50020	SCREW, TAPPING	2	2	2	
12	5VY-82310-00	IGNITION COIL ASSY	4	4	4	
13	5VY-82309-00	WIRE, SUB LEAD	1	1	1	
14	3GB-82540-01	NEUTRAL SWITCH ASSY	1	1	1	
15	90430-10148	GASKET	1	1	1	
16	5VY-85720-00	OIL LEVEL GAUGE ASSY	1	1	1	
17	95027-06016	BOLT, FLANGE	2	2	2	
18	90465-08013	CLAMP	1	1	1	
19	4XV-83755-01	SENSOR, SPEED	1	1	1	
20	90464-51001	CLAMP	1	1	1	
21	90110-06041	BOLT, HEXAGON SOCKET HEAD	1	1	1	
22	90465-08028	CLAMP	1	1	1	
23	5VY-81670-00	PICK-UP ASSY	1	1	1	
24	5VY-15589-00	PLATE, CLUTCH COVER	1	1	1	
25	90110-06041	BOLT, HEXAGON SOCKET HEAD	1	1	1	
26	90465-08191	CLAMP	1	1	1	
27	5VY-85896-00	SENSOR, CAM POSITION	1	1	1	

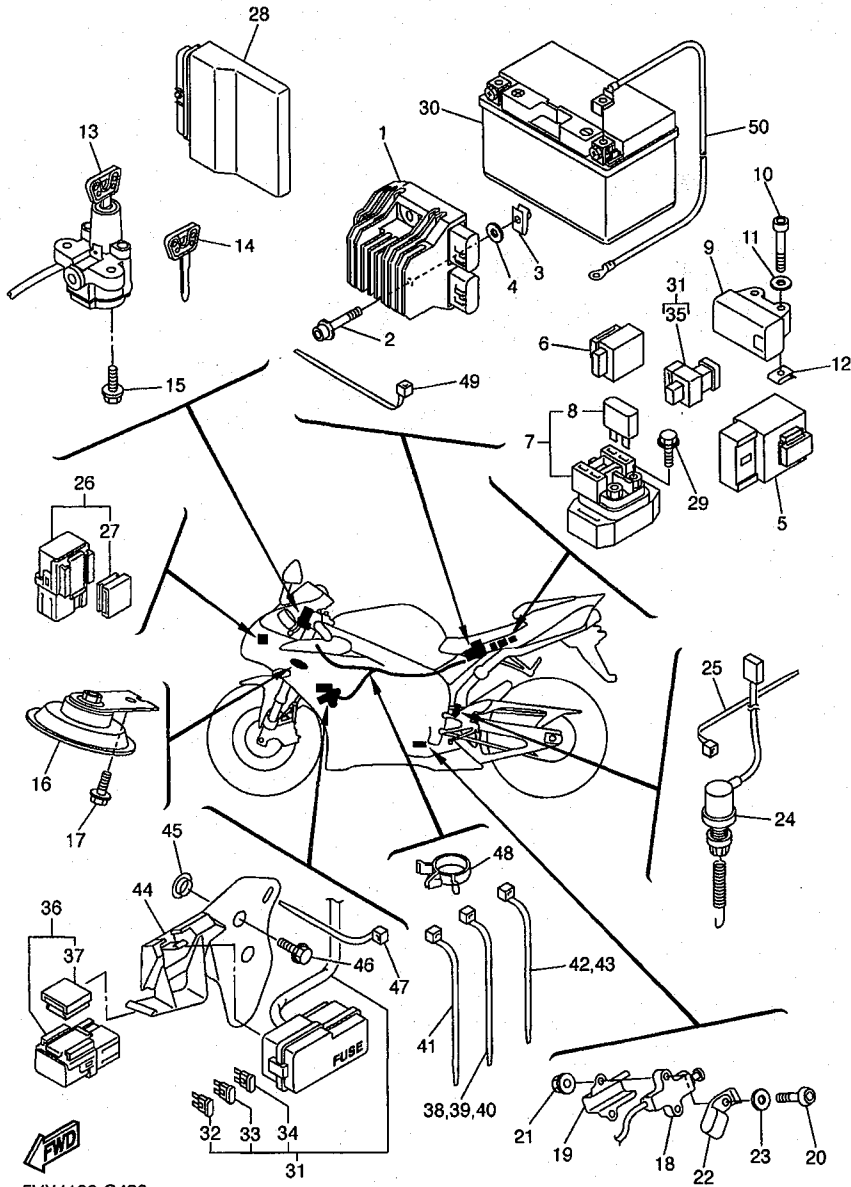
FIG. 47 ELECTRICAL 1



5VY4100-C470

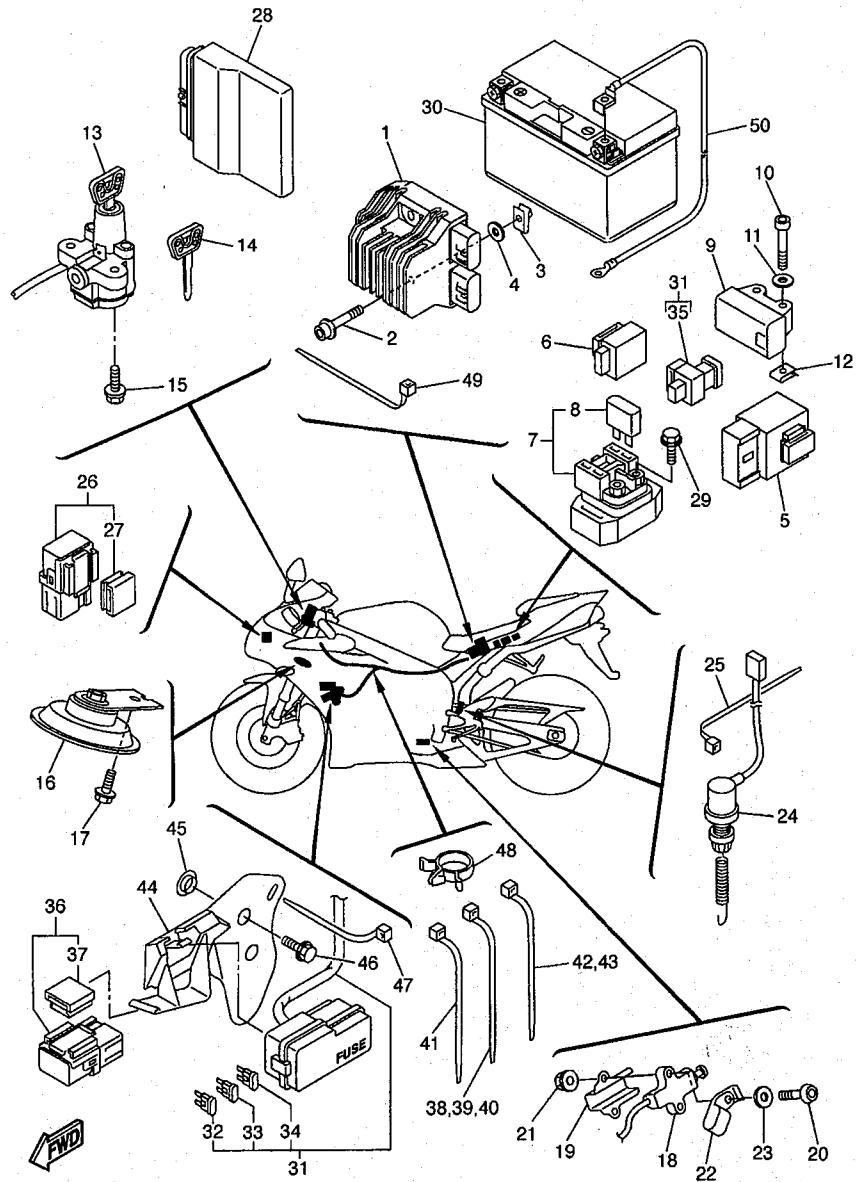
REF. NO.	PART NO.	DESCRIPTION	5VY4	5VY5	5VY6	REMARKS
28	90110-06117	BOLT, HEXAGON SOCKET HEAD	1	1	1	
29	20G-85110-00	REFLECTOR ASSY	2	2	2	
30	95707-05500	NUT, FLANGE	2	2	2	
31	5VY-85112-00	BRACKET, REFLECTOR 1	1	1	1	
32	5VY-85122-00	BRACKET, REFLECTOR 2	1	1	1	
-----						
-----						
-----						
-----						
-----						
-----						
-----						
-----						
-----						
-----						

FIG. 48 ELECTRICAL 2



5VY4100-C480

REF. NO.	PART NO.	DESCRIPTION	5VY4	5VY5	5VY6	REMARKS
1	5VY-81960-00	RECTIFIER & REGULATOR ASSY	1	1	1	
2	90110-06066	BOLT, HEXAGON SOCKET HEAD	2	2	2	
3	90183-06053	NUT, SPRING	1	1	1	
4	90202-05187	WASHER, PLATE	2	2	2	
5	5VK-81950-40	RELAY ASSY	1	1	1	
6	4MY-83350-01	FLASHER RELAY ASSY	1	1	1	
7	5JW-81940-00	STARTER RELAY ASSY	1	1	1	
8	36Y-82151-00	.FUSE (15A-BL)	2	2	2	
9	5PS-82576-01	EMERGENCY STOP SWITCH ASSY	1	1	1	
10	91317-04025	BOLT	2	2	2	
11	90201-047A2	WASHER, PLATE	2	2	2	
12	90183-04039	NUT, SPRING	2	2	2	
13	5VY-82501-10	MAIN SWITCH STEERING LOCK	1	1	1	
14	4BH-82511-09	BLANK KEY	1	1	1	AP
15	90109-080G5	BOLT	2	2	2	
16	4TH-83371-00	HORN	1	1	1	
17	95807-06012	BOLT, FLANGE	1	1	1	
18	5PX-82566-50	SWITCH, SIDE STAND	1	1	1	
19	5JJ-82388-00	PLATE	1	1	1	
20	92017-05030	BOLT, BUTTON HEAD	2	2	2	
21	95607-05200	NUT, U FLANGE	2	2	2	
22	90461-10002	CLAMP	1	1	1	
23	90201-057H5	WASHER, PLATE	1	1	1	
24	5PW-82530-00	STOP SWITCH ASSY	1	1	1	
25	5Y9-12491-00	CLAMP 1	1	1	1	
26	5JJ-81950-20	RELAY ASSY	2	2	2	
27	5JJ-81952-00	.HOLDER, RELAY	1	1	1	



5VY4100-C480

FIG. 48 ELECTRICAL 2

REF. NO.	PART NO.	DESCRIPTION				REMARKS
			5VY4	5VY5	5VY6	
28	5VY-8591A-20	ENGINE CONTROL UNIT ASSY	1		1	
	5VY-8591A-30	ENGINE CONTROL UNIT ASSY		1		
29	95027-06008	BOLT, FLANGE	2	2	2	
30	5VY-82100-00	BATTERY ASSY (YUASA YTZ10S)	1	1	1	
31	5VY-82590-10	WIRE HARNESS ASSY	1	1	1	
32	5JJ-82151-10	.FUSE (15A-BL)	4	4	4	
33	5JJ-82151-30	.FUSE (10A-BL)	3	3	3	
34	5JJ-82151-70	.FUSE (25A-BL)	2	2	2	
35	5JW-82151-10	.FUSE (50A)	1	1	1	
36	5EA-81950-20	RELAY ASSY	1	1	1	
37	5EA-81952-00	.HOLDER, RELAY	1	1	1	
38	90464-15195	CLAMP	1	1	1	
39	90464-15195	CLAMP	1	1	1	
40	90464-15195	CLAMP	1	1	1	
41	90464-13073	CLAMP	1	1	1	
42	1UA-82591-00	BAND	1	1	1	
43	1UA-82591-00	BAND	1	1	1	
44	5VY-82171-00	STAY, FUSE BOX	1	1	1	
45	90387-06040	COLLAR	2	2	2	
46	90119-06114	BOLT, WITH WASHER	2	2	2	
47	90464-13077	CLAMP	1	1	1	
48	90464-15157	CLAMP	1	1	1	
49	90464-13073	CLAMP	2	2	2	
50	5VY-82116-00	WIRE, MINUS LEAD	1	1	1	

NUMERICAL INDEX

PART NO.	GRID NO.	PART NO.	GRID NO.	PART NO.	GRID NO.	PART NO.	GRID NO.	PART NO.	GRID NO.	PART NO.	GRID NO.
5VY-11101-00	B - 2	3LN-12153-20	B - 7	5VY-1244G-00	B - 11	5VY-13750-00	C - 3	5VY-14710-10	C - 6	5VY-15411-00	C - 10
4KG-1111G-00	B - 3	3FV-12153-30	B - 7	5VY-12450-00	B - 9	5VY-13750-10	C - 3	5VY-14714-00	C - 6	5VY-15413-00	C - 11
5VY-11133-10	B - 2	3LN-12153-30	B - 7	5VY-12456-00	B - 9	5VY-13761-00	C - 4	5JJ-14715-00	C - 6	5VY-15416-00	C - 10
5VY-11134-10	B - 2	1HX-12168-00	B - 6	5VY-12461-00	B - 12	5VY-13898-00	B - 13	5VY-14715-00	C - 6	5VY-15418-00	C - 10
5VY-11165-00	C - 11	1HX-12168-20	B - 6	5SL-12462-00	B - 12	5VY-13906-00	C - 3	5VY-14718-01-P0	C - 8	5VY-15421-00	C - 10
5VY-11181-00	B - 2	1HX-12168-40	B - 6	5VY-12469-00	B - 9	5PW-13907-01	E - 4	5VY-14720-10	C - 7	5VY-15431-00	C - 11
5VY-11191-00	B - 2	1HX-12168-60	B - 6	5GV-1246A-00	B - 11	5VY-13971-00	C - 4	5VY-14728-01-P0	C - 8	5VY-15441-00	C - 11
5VY-11193-00	B - 2	1HX-12168-80	B - 6	5GV-1246E-00	B - 12	5VY-13972-00	C - 4	5VY-14740-00	C - 6	5VY-15451-00	C - 10
214-11198-01	B - 14	1HX-12168-A0	B - 6	5VY-12481-00	B - 10	5PW-14103-00	C - 4	5VY-14747-00	C - 7	5VY-15456-00	C - 11
5VY-11311-00	B - 4	1HX-12168-F0	B - 6	5VY-12483-00	B - 11	5JW-14104-00	C - 4	5VY-14755-00	C - 6	5VY-15461-00	C - 10
5VY-1133E-00	C - 7	1HX-12168-H1	B - 6	5VY-12484-00	B - 10	5PW-1410F-00	C - 3	5VY-14757-00	C - 8	5VY-15462-00	C - 11
5VY-1133F-00	C - 8	1HX-12168-K1	B - 6	4XV-12485-00	B - 9	4KM-14137-00	C - 3			5VY-15499-00	C - 10
5VY-11351-00	B - 4	1HX-12168-M1	B - 6	5VY-12485-00	B - 11	5PS-14147-00	C - 4	5VY-1475P-00	C - 8	5VY-15515-00	C - 12
5VY-11411-01	B - 5	1HX-12168-R1	B - 6	5Y9-12491-00	G - 6	5VY-14171-00	C - 3	5VY-1476P-00	C - 8	5VY-15517-00	C - 12
5VY-11416-00	B - 5	1HX-12168-U1	B - 6	5VY-12551-00	B - 12	5VY-14204-00	C - 3	5VY-1477P-00	C - 8	5VY-15521-00	C - 12
5VY-11416-10	B - 5	1HX-12168-W1	B - 6	5VY-12552-00	B - 11	8CC-14216-10	C - 4	5VY-1478P-00	C - 8	5VY-15542-00	C - 10
5VY-11416-20	B - 5	1HX-12168-Y1	B - 6	5VY-12576-00	B - 9	5PW-14251-00	C - 3	5VY-14811-00	C - 6	5VY-15570-00	C - 12
5VY-11416-30	B - 5	1HX-12169-11	B - 7	5VY-12577-00	B - 11	5VY-14348-00	C - 4	5VY-14821-00	C - 6	5VY-15586-00	C - 12
5VY-11416-A0	B - 5	1HX-12169-31	B - 7	5VY-12578-00	B - 11	5PW-14349-00	C - 3	5VY-14826-00	C - 6	5VY-15589-00	G - 4
5VY-11445-00	C - 12	1HX-12169-50	B - 7	5VY-12579-00	B - 11	5SL-14349-00	C - 4	5VY-1482K-00	B - 2	5VY-16150-00	C - 13
5VY-11478-00	C - 12	1HX-12169-70	B - 7	5VY-12588-00	B - 10	5FL-14349-10	C - 3	5VY-14840-00	C - 5	5VY-16154-00	C - 13
5VY-11537-00	C - 12	1HX-12169-90	B - 7	5VY-12589-01	B - 12	5JW-14396-00	C - 3	5VY-14856-00	C - 6	5VY-16155-00	C - 12
5VY-11549-00	B - 5	1HX-12169-E0	B - 7	5VY-12637-00	B - 9	5VY-1440B-00	B - 15	5VY-14862-00	B - 15	5VY-16164-00	C - 14
5VY-11603-00	B - 5	1HX-12169-G0	B - 7	5GJ-12655-00	B - 12	5VY-14411-00	B - 15	5VY-14865-00	C - 6	5VY-16181-00	C - 14
5VY-11631-01	B - 5	1HX-12169-J0	B - 7	5VY-12682-00	C - 2	5VY-14413-00	C - 4	5VY-14867-00	C - 6	5VY-16321-00	C - 13
5VY-11633-00	B - 5	1HX-12169-L0	B - 7	5EB-12822-00	B - 14	5VY-14419-00	B - 15	5VY-14881-00	C - 5	5VY-16325-00	C - 13
5VY-11650-01	B - 5	1HX-12169-N0	B - 7	5VY-13117-00	B - 13	5VY-14421-00	B - 15	5VY-14882-00	C - 5	5VY-16330-00	C - 13
5VY-11654-01	B - 5	1HX-12169-T0	B - 7	5VY-13161-00	B - 14	5VY-14425-00	C - 2	5VY-14883-00	C - 5	5VY-16331-00	C - 13
5VY-11656-00	B - 5	5VY-12170-00	B - 8	5VY-1316E-00	B - 13	31A-14435-00	B - 15	5SL-14890-00	B - 2	5VY-16340-00	C - 13
5VY-11656-10	B - 5	5VY-12176-00	B - 8	5VY-13310-00	B - 9	5VY-14435-00	B - 15	5VY-14899-00	B - 2	132-16346-00	D - 4
5VY-11656-20	B - 5	5VY-12180-00	B - 8	5VY-13336-00	B - 9	5VY-1443J-00	E - 6	5VY-14905-00	C - 4	5VY-16351-00	C - 13
5VY-11656-30	B - 5	5VY-12210-00	B - 8	5VY-13354-00	C - 14	5VY-14451-00	B - 15	5DM-14936-00	C - 4	4XV-16356-01	C - 13
5VY-12111-00	B - 6	5BE-12241-00	B - 2	5VY-13355-00	B - 9	5VY-14452-00	B - 15	22U-14952-00	C - 3	5VY-16370-00	C - 13
5VY-12112-00	B - 6	5VY-12251-00	B - 8	5VY-13410-00	B - 13	5VY-14457-00	B - 15	5PS-14987-00	C - 3	5VY-16382-00	C - 13
5VY-12113-00	B - 6	5VY-12252-00	B - 8	5VY-13414-01	B - 14	5VY-14462-00	B - 15	5VY-15100-00	C - 9	5VY-16383-00	C - 13
5VY-12114-00	B - 6	5VY-12277-00	E - 2	5VY-13416-00	B - 13	5VY-14465-00	C - 4	5VY-15113-00	C - 11	5VY-16384-00	C - 13
5NL-12116-00	B - 6	5VY-12405-00	B - 12	5VY-13417-00	B - 14	5VY-14466-00	C - 4	5EB-15155-00	C - 9	4X7-16385-00	C - 13
5VY-12117-00	B - 6	5VY-12405-10	B - 12	5VY-13418-00	C - 9	5VY-14467-00	B - 15	5VY-15163-00	C - 15	5VY-17121-00	C - 15
1HX-12118-00	B - 6	5VY-12410-00	B - 11	5GH-13440-00	B - 14	5VY-14498-00	B - 15	5VY-15164-00	C - 10	5VY-17131-00	C - 15
1WG-12118-00	B - 6	5LP-12411-00	B - 11	5VY-13470-00	B - 14	5JW-14589-00	C - 4	36Y-15189-00	C - 11	5VY-17151-00	C - 15
4SV-12119-00	B - 6	5VY-12421-00	B - 9	5JW-13473-00	B - 14	5VY-14602-00	C - 6	4H7-15189-00	C - 11	5VY-17161-00	C - 15
4TV-12119-00	B - 6	5VY-12422-00	B - 9	5EB-13475-00	B - 14	5VY-14610-00	C - 6	5PX-15189-00	C - 10	5VY-17211-00	D - 2
5VY-12121-00	B - 6	11H-12438-10	B - 9	5VY-13490-00	B - 14	4FM-14613-00	C - 6	5VY-15191-00	F - 11	5VY-17221-10	C - 15
3GM-12126-00	B - 6	4XV-12439-00	B - 9	5VY-13543-00	C - 4	5VY-14623-00	C - 6	5VY-15316-00	C - 9	5VY-17231-00	D - 2
5VY-12127-00	B - 6	5VY-1243A-00	B - 11	5VY-13595-00	B - 15	5VY-14638-00	C - 6	5PW-15361-00	C - 9	5VY-17241-00	C - 15
3FV-12153-09	B - 7	5VY-1243E-00	B - 11	5VY-13596-00	B - 15	5VY-14643-00	C - 6	5VY-15362-00	C - 10	5VY-17251-00	D - 2
3LN-12153-09	B - 7	5VY-1243F-00	B - 11	5VY-13597-00	B - 15	5VY-14648-00	C - 6	1UF-15379-00	D - 8	5VY-17261-10	C - 15
3FV-12153-20	B - 7	5VY-12443-00	C - 11	5VY-13598-00	B - 15	5VY-14674-00	C - 6	5VY-15393-00	B - 15	5VY-17402-00	C - 15

NUMERICAL INDEX

PART NO.	GRID NO.	PART NO.	GRID NO.	PART NO.	GRID NO.	PART NO.	GRID NO.	PART NO.	GRID NO.	PART NO.	GRID NO.
5VY-17411-00	C - 15	5JJ-2153E-20	F - 9	5VY-21871-00	D - 10	5VY-24118-00	E - 5	5PW-25181-00	E - 9	5VY-25886-00	F - 5
5VY-17442-00	C - 15	5VY-21611-00-P0	D - 7	5VY-21875-00	D - 10	5PW-2411J-01	E - 6	4XV-25186-00	E - 9	5SL-25894-00	F - 5
5VY-17446-00	C - 15	5VY-21611-00-P1	D - 7	5VY-21880-00	C - 7	5VY-24129-00	E - 6	5PW-25188-00	E - 9	5VY-25894-00	E - 15
3CV-17460-00	D - 2	5VY-21611-00-P3	D - 7	5VY-21890-00	C - 7	5VY-24139-00	E - 6	5PW-25317-00	E - 11	5SL-25895-00	E - 15
5VY-18101-00	D - 4	5VY-21617-00	D - 7	5VY-22110-00	D - 12	5PW-2413B-00	E - 6	5VY-25338-00-98	E - 11	5VY-25895-00	F - 5
5VY-18110-00	D - 4	5VY-2161G-00	D - 8	5VY-22128-00	D - 12	5VY-2413Y-00	E - 4	5VX-25364-00	E - 11	5VY-2589F-00	E - 15
5VY-18112-00	D - 4	5VY-21629-10	G - 2	5VY-22128-10	D - 12	5VY-24145-00	E - 5	5SL-25366-00	E - 11	5VY-2589G-00	E - 15
5EB-18113-00	D - 4	5VY-21639-00	D - 8	5VY-22141-00	D - 13	5PW-2414H-00	E - 6	5PW-25367-00	E - 11	5VY-2589H-00	E - 15
5VY-18115-00	D - 4	5VY-2163A-00	D - 8	5VY-22151-00	D - 12	5VY-2414H-00	E - 6	5SL-25367-00	E - 11	5SL-25914-00	E - 13
5LV-18116-00	D - 4	5VY-2163E-00	D - 8	5VY-2217A-00	D - 12	5PW-2414J-00	E - 6	5SL-25376-00	E - 11	5DH-25916-00	E - 13
5VY-18127-00	D - 4	5VY-2164F-00	D - 8	5VY-2217M-00	D - 12	5VY-2414J-00	E - 5	5PW-25377-00	E - 11	3JD-25917-00	E - 13
5VY-18140-00	D - 4	5VY-2164G-00	D - 7	5VY-22184-00	D - 12	5VY-2414K-00	E - 6	5SL-25381-00	E - 11	5SL-25917-00	E - 13
5VY-18144-00	D - 4	5VY-2164K-00	D - 8	5VY-22210-10	D - 14	5VY-2414N-00	E - 6	4XV-25383-00	E - 11	4SV-25919-00	E - 10
4XV-18154-00	D - 4	5VY-2164L-00	D - 8	5VY-22210-20	D - 14	5VY-2414P-00	E - 6	5VY-25388-00	E - 11	5SL-25919-00	E - 13
5VY-18511-01	D - 3	5VY-21650-00	D - 13	5SL-22219-00	D - 14	5VY-2414R-00	E - 6	5VY-25389-00	E - 11	5VY-25921-50	E - 13
5VY-18512-01	D - 3	5VY-21652-00	D - 8	5VY-22311-00	D - 12	5VY-24170-00	E - 6	5MT-25398-00	E - 9	4SV-25924-00	E - 10
5VY-18513-01	D - 3	5VY-21669-00	D - 7	5VY-22873-00	D - 12	5RB-24180-00	E - 6	5MT-25398-10	E - 11	8CR-25924-00	E - 13
5VY-18531-00	D - 3	5VY-21688-00	G - 2	5VY-23102-10	E - 2	5VY-24181-00	E - 4		E - 9	3GM-25925-00	E - 10
5VY-18535-00	D - 3	5VY-21689-00	G - 2	5VY-23103-10	E - 2	5SL-24183-00	E - 4		E - 11	5SL-25926-00	E - 13
5VY-18536-00	D - 3	5VY-21710-00-P0	D - 10	5VY-23110-00	E - 2	5VY-24183-00	E - 4	5MT-25398-20	E - 9	5VY-25975-00	E - 15
5VY-18540-00	D - 3	5VY-21710-00-P1	D - 10	5VY-23111-00	E - 2	5VY-24191-00	E - 4		E - 11	5VY-26121-00	E - 14
136-18542-00	D - 3	5VY-21710-00-P3	D - 10	5VY-23118-00	E - 2	5PW-24192-00	E - 5	5VY-25445-20	E - 11	5VY-26122-00	E - 14
5VY-18562-00	D - 3	1UJ-21717-00	D - 10	5VY-23120-00	E - 2	5VY-24192-00	E - 4	5VY-2580T-00	E - 10	4YR-26240-01	E - 14
5VY-2110M-00	D - 6	5VY-2171A-00-P0	E - 5	5VY-23136-10	E - 2	5VY-2419F-00	E - 6	5VY-2580U-00	E - 10	4YR-26241-01	E - 14
5VY-2110M-10	D - 6	5VY-2171A-00-P1	E - 5	5VY-23141-00	E - 2	5VY-24216-00	E - 6	5VY-2580W-00	E - 13	5PW-26246-00	E - 14
5VY-21110-00	D - 5	5VY-2171A-00-P3	E - 5	4PU-23144-00	E - 2	5VY-24240-00	E - 4	5VY-2581T-20	E - 10	5VY-26280-00	F - 7
5VY-21110-10	D - 5	1FK-2171H-00	F - 7	4PU-23145-01	E - 2	5VY-24312-00	E - 7	5SL-25827-00	E - 13	5VY-26281-00	E - 14
5VY-21131-00	D - 6	5VY-2172E-00	D - 10	5PW-23146-00	E - 2	5VY-24313-00	E - 6	5SL-25827-10	E - 13	3XW-26282-01	E - 14
5VY-2116J-00	D - 5	5VY-2172P-00	D - 10	3XJ-23147-L0	E - 2	5VY-24314-00	E - 6	5SL-25828-00	E - 13	5VY-26290-00	F - 7
5VY-2117K-01	E - 8	5PW-21732-00	D - 8	4V4-23153-L0	E - 2	5VY-24315-00	E - 5	5SL-2582A-00	F - 5	5VY-26292-00	D - 15
5VY-2117R-00	D - 6		D - 10	509-23158-L0	E - 2	5VY-24316-00	E - 5	5SL-2582W-00	E - 13	5VY-26298-00	F - 7
5VY-2117V-00	F - 10	5VY-21732-00	D - 8	5VY-23170-00	E - 2	5VY-24317-00	E - 5	5SL-25838-00	E - 13	5VY-26302-00	E - 14
5VY-2117W-00	F - 10	1JK-21735-00	D - 10	5UX-23181-00	E - 2	68V-24376-00	C - 3	5VY-2583B-00	E - 10	5VY-2631E-00	E - 14
5VY-21190-00	D - 5	5VY-21735-00	D - 10	5VY-23340-00	E - 3	5JW-24486-00	E - 5	5SL-2583V-00	F - 5	5VS-26332-00	E - 15
5VY-21268-00	D - 5	5VY-2173P-00	D - 10	3LC-23357-00	E - 2	5VY-24491-00	E - 4	5SL-25852-00	F - 5	5VY-26335-00	E - 14
5VY-21269-00	D - 5	5VY-21746-00	D - 6	5VY-23377-00	E - 15	5JJ-24602-00	E - 4	5VY-25852-00	E - 15	5VY-26398-00	E - 14
5VY-2131P-00	D - 6	5VY-21747-00	D - 10	5VY-23389-00	E - 14	5VY-2470F-00	E - 8	5SL-25854-00	F - 5	5VY-27211-00	F - 5
4XV-21376-00	D - 7	5PW-2174X-00	D - 10	4XV-23415-01	D - 15	5VY-24710-00	E - 8	5VY-25854-00	E - 15	5SL-27222-00	F - 5
5VY-21414-00	D - 5	5VY-2174X-00	D - 6	4XV-23418-00	D - 15	5SL-24723-00	E - 8	5SL-25855-00	F - 5	5VY-27311-00	F - 3
5VY-21424-00	D - 5	5VY-2174Y-00	D - 6	4XV-2341B-00	D - 15	5VY-24729-00	E - 8	5VY-25855-00	E - 15	5JJ-27315-00	F - 3
5VY-21435-00	D - 5	2TK-21757-00	F - 8	4XV-23434-00	E - 14	5VY-24750-00	E - 8	4BP-2585F-00	F - 5	5JJ-27321-00	F - 3
5VY-2144G-00	F - 4	5VY-2176V-00	E - 8	5VY-23435-10	D - 15	5VY-24751-00	E - 8	5VS-2585H-00	E - 15	4NX-27351-00	F - 3
5EB-21495-00	D - 5	5PW-2177L-00	F - 6	3FV-23462-00	D - 15	5VY-24780-00	E - 8	5VS-25867-00	E - 15	5PW-27352-00	F - 3
5PW-21511-00-P1	D - 7		F - 8	2H9-23469-00	E - 14	5VY-2478E-00	E - 8	5VS-2586F-00	E - 15	5VY-27410-00	F - 3
5PW-21511-00-P3	D - 7	5VY-2179R-00	C - 2	5VY-23490-00	E - 14	5VY-24792-00	E - 8	5VY-25872-00	E - 15	5VY-2741L-00	F - 4
5PW-21511-00-P5	D - 7	5VY-2179V-00	C - 2	5VY-23495-00	E - 14	4XV-25117-00	E - 9	5VY-25874-00	F - 5	5VY-27420-00	F - 3
5JJ-2153E-00	F - 9	26H-21828-00	D - 10	5VY-23808-00	D - 15	4XV-25118-00	E - 9	5VY-25875-00	E - 15	4XV-27424-00	C - 7
5JJ-2153E-10	F - 9	5VY-21843-00	D - 10	5VY-24117-00	E - 5	5VY-25168-00-98	E - 9	5VY-25876-00	F - 2	5VY-27424-00	C - 7

NUMERICAL INDEX

PART NO.	GRID NO.	PART NO.	GRID NO.	PART NO.	GRID NO.	PART NO.	GRID NO.	PART NO.	GRID NO.	PART NO.	GRID NO.
5VY-27425-00	F - 4	5PW-28386-00	F - 8	5VX-82380-00	C - 3	4SV-84350-00	F - 15	5VY-Y2809-20-P1	F - 9	90110-06004	C - 11
5VY-2742L-00	F - 4	5VY-2838G-00	D - 8	5VY-82388-00	G - 4	5VY-84359-10	F - 15	5VY-Y283U-00-P0	F - 8	90110-06018	B - 13
5JJ-27431-00	F - 4	5VY-2838N-00-P0	F - 6	5VY-82388-00	C - 3	5VY-84396-00	F - 15	5VY-Y283U-10-P1	F - 8		B - 14
5JJ-27437-00	F - 4	5VY-2838N-00-P2	F - 6	5JJ-82388-00	G - 6	5GJ-84397-00	F - 15	5VY-Y283U-20-P2	F - 8		C - 11
5JJ-27441-00	F - 4	5VY-2838R-00-P0	F - 7	5VY-82501-10	G - 6	5SL-84397-00	F - 15	5VY-Y283V-00-P0	F - 8		D - 3
5VY-27442-01	F - 3	5VY-2838R-00-P2	F - 7	4BH-82511-09	G - 6	5VY-84710-10	G - 2	5VY-Y283V-10-P1	F - 8	90110-06019	B - 10
5VY-27443-01	F - 3	5VY-28391-00	F - 8	5PW-82530-00	G - 6	5PW-84717-00	G - 2	5VY-Y283V-20-P2	F - 8	90110-06020	B - 14
5VY-27445-00	F - 3	5VY-28392-00	F - 8	3GB-82540-01	G - 4	5VY-84726-00	G - 2	5VY-Y2881-10	F - 6		C - 10
5VY-27446-00	F - 4	5VY-2848H-00	F - 8	5PX-82566-50	G - 6	4HC-84744-00	G - 2	5VY-Y2881-20	F - 6	90110-06026	B - 9
5VY-27490-00	D - 8	5VY-2848K-00	F - 8	5PS-82576-01	G - 6	5VY-84745-00	G - 2	5VY-YK241-30-P0	E - 4	90110-06027	C - 15
5VY-28100-00	D - 9	5VY-2848L-00	F - 9	5VY-82590-00	G - 7	5MT-84751-00	G - 2	5VY-YK241-M0-P1	E - 4	90110-06041	B - 10
5VY-28307-00	F - 9	5VY-2848M-00	F - 9	1UA-82591-00	G - 7	5SL-84753-00	D - 6	90101-08662	F - 3		B - 13
5VY-28322-00	F - 8	5VY-2848N-00	F - 9	3MA-82591-00	E - 15		F - 7	90101-08766	E - 12		C - 9
5VY-2832P-00	F - 6	5VY-2848P-00	F - 9	4XV-82910-13	G - 3	20G-85110-00	G - 5	90105-05002	E - 5		G - 4
5VY-28332-00	F - 8	5VY-2848R-00	F - 10	4XV-82917-01	G - 3	5VY-85112-00	G - 5	90105-06026	B - 2	90110-06047	C - 10
4XV-28336-00	F - 6	5VY-28494-00	F - 8	5PW-83310-10	F - 13	5VY-85122-00	G - 5	90105-06041	E - 15	90110-06060	B - 13
5VY-28346-00	F - 7	5VY-81410-00	F - 11	5PW-83318-00	F - 13	3Y6-85130-02	G - 2	90105-06050	F - 11	90110-06063	C - 12
5VY-2834C-00	F - 8	5VY-81450-00	F - 11	5PW-83320-10	F - 13	5VY-85720-00	G - 4	90105-06154	B - 9	90110-06066	G - 6
5VY-2834C-10	F - 8	5VY-81670-00	G - 4	5PW-83330-10	F - 13	8CC-85790-01	G - 4	90105-066A5	B - 9	90110-06110	C - 6
4XV-2834E-00	E - 5	5VY-81673-00	G - 4	5GJ-83331-00	F - 13	5VY-85820-00	G - 4	90105-07003	B - 8	90110-06112	C - 10
5VY-2834E-00	F - 7	5PW-81801-00	F - 12	5PW-83331-00	F - 13	5VY-85829-00	G - 4	90105-08015	C - 9	90110-06117	G - 5
5VY-2834F-00	F - 7	5PW-8181L-00	F - 12	5PW-8333A-10	F - 13	5VY-85850-00	C - 3	90105-08063	C - 6	90110-06118	B - 2
5VY-2834V-00	F - 6	5PW-81828-00	F - 12	5PW-83340-10	F - 13	5FL-85885-01	C - 3	90105-10017	D - 12	90110-06181	E - 14
5JJ-2834W-00	F - 6	5VY-8183G-00	F - 12	5PW-8334A-10	F - 13	5CA-85886-00	B - 15		D - 14	90110-06258	E - 8
5VY-28356-00	F - 6	5PW-81846-00	F - 12	4MY-83350-01	G - 6	5VY-85896-00	G - 4	90105-10290	G - 4	90110-08068	C - 10
5VY-2835C-00	F - 8	5VY-81890-00	F - 12	4TH-83371-00	G - 6	5VY-8591A-20	G - 7	90105-14002	E - 9	90110-10005	D - 5
5VY-2835C-10	F - 8	5JW-81940-00	G - 6	5VY-83500-20	F - 14	5VY-8591A-30	G - 7	90109-05005	B - 15	90110-10011	D - 13
5VY-2835G-00-P0	F - 6	5EA-81950-20	G - 7	5VY-83500-30	F - 14	5VY-W0041-00	E - 15	90109-06013	F - 5	90111-05003	D - 13
5VY-2835G-00-P1	F - 6	5JJ-81950-20	G - 6	4XV-83513-00	F - 6	5SL-W0042-50	F - 5	90109-06014	C - 11	90111-05007	D - 10
5VY-2835G-00-P3	F - 6	5VK-81950-40	G - 6	5PW-8352S-00	F - 14	5VY-W0045-00	E - 10	90109-06015	C - 11	90111-06003	F - 3
5VY-2836A-00	F - 10	5EA-81952-00	G - 7	5VY-8353E-00	F - 14	5VX-W0046-00	E - 13	90109-06016	C - 10	90111-06019	D - 4
5VY-2836C-00	F - 8	5JJ-81952-00	G - 6	5VY-83572-00	F - 14	5PW-W0047-00	E - 10	90109-06031	C - 10	90111-06030	D - 7
5VY-2836E-00	F - 10	5VY-81960-00	G - 6	4XV-83755-01	G - 4	5SL-W0047-00	E - 13	90109-06043	D - 7		F - 10
5VY-2836K-00	F - 8	5VY-82100-00	G - 7	4XV-83912-11	G - 3	5PW-W0048-00	E - 10	90109-06056	D - 5	90111-06038	C - 8
5VY-2836L-00	F - 8	5VY-82116-00	G - 7	5JJ-83913-00	G - 3	1J3-W0048-00	E - 10		F - 10	90111-06041	D - 15
5VY-2836M-00	F - 10	5VY-82122-00	D - 7	5VY-83922-00	E - 15	1UY-W0048-00	E - 13	90109-06063	C - 9	90111-06043	D - 7
5VY-28371-00	F - 7	5VY-82123-00	D - 7	4XV-83945-00	G - 3	5VY-W0048-00	E - 15	90109-065G4	D - 15	90111-08016	C - 7
5PW-28372-00	D - 13	5VY-8212B-00	D - 7	5LV-83951-00	G - 3	5PW-W0057-00	E - 10	90109-066F0	B - 2	90116-10020	C - 9
5VY-28372-00	F - 7	5VY-8212C-00	D - 7	5VY-83973-00	G - 3	5VY-W0057-00	E - 13	90109-080G5	G - 6	90116-10023	C - 9
5VY-2837C-00	F - 8	133-82131-00	D - 7	5PW-83975-00	G - 3	5PW-W0057-10	E - 10	90109-083E0	F - 3	90116-10485	E - 11
5VY-2837J-00	F - 9	36Y-82151-00	G - 6	4HM-83980-00	E - 15	5VY-W2470-00	E - 8	90109-085G6	F - 3	90119-05011	D - 8
5VY-2837K-00	F - 9	5JJ-82151-10	G - 7	4KB-84117-00	G - 2	5VY-W2587-00	E - 15	90109-10002	F - 3	90119-05193	D - 8
5VY-2837L-00	F - 6	5JW-82151-10	G - 7	5VY-84196-00	F - 15	5VY-Y2410-30-01	E - 4	90109-103A9	F - 3	90119-06114	G - 7
5VY-2837M-00	F - 6	5JJ-82151-30	G - 7	5VY-84303-40	F - 15	5VY-Y2808-00-P0	F - 9	90110-05014	E - 5	90119-09003	C - 9
5VY-2837N-00	F - 6	5JJ-82151-70	G - 7	5VY-84303-50	F - 15	5VY-Y2808-10-P2	F - 9		E - 14	90149-05299	E - 15
5VY-2837R-00	F - 7	5VY-82171-00	G - 7	5VY-84312-00	F - 15	5VY-Y2808-20-P1	F - 9	90110-05018	E - 14	90149-06020	C - 10
5VY-2837V-00	F - 7	5VY-82309-00	G - 4	4SV-84314-00	F - 15	5VY-Y2809-00-P0	F - 9	90110-05112	E - 4	90149-06035	F - 11
5VY-2837W-00	F - 7	5VY-82310-00	G - 4	4SV-84347-00	F - 15	5VY-Y2809-10-P2	F - 9	90110-06004	B - 11	90149-06043	E - 10

NUMERICAL INDEX

PART NO.	GRID NO.	PART NO.	GRID NO.	PART NO.	GRID NO.	PART NO.	GRID NO.	PART NO.	GRID NO.	PART NO.	GRID NO.
90149-06298	D - 9	90201-047A2	G - 6	90267-32161	D - 7	90387-066Y6	E - 4	90464-13249	B - 12	90480-15363	B - 12
	D - 12	90201-05725	G - 2	90269-05001	E - 7	90387-07717	D - 12	90464-15157	G - 7	90480-20001	D - 11
90149-06302	D - 13	90201-057H5	G - 6	90269-06001	F - 6	90387-08005	C - 7	90464-15195	F - 15	90501-064L1	D - 3
	F - 10	90201-06016	B - 2	90269-06008	F - 15	90387-08020	C - 7		G - 7	90501-12743	F - 4
90149-06304	F - 4	90201-06055	B - 10	90269-06011	D - 10	90387-08021	C - 7	90464-16005	C - 4	90501-230A0	C - 13
90149-08009	E - 13	90201-06057	G - 2	90269-06081	D - 8	90464-16006	D - 4	90464-16006	D - 6	90506-18008	F - 3
90149-10015	D - 5	90201-06063	E - 4		F - 7	90464-16011	D - 12	90464-16011	D - 12	90506-20193	F - 5
90149-10017	D - 5	90201-06071	B - 12		F - 8	90464-16012	D - 13	90464-16012	D - 13	90508-164B2	C - 13
90150-04041	G - 2	90201-06074	B - 12		G - 2	90464-30003	C - 5	90464-30003	C - 5	90508-32020	D - 4
90150-05024	F - 6	90201-06431	C - 10	90269-07007	F - 6	90464-30040	D - 4	90464-30040	C - 4	91314-06014	C - 11
90151-06014	C - 11	90201-06589	C - 12	90269-07076	D - 7	90464-47001	C - 15	90464-47001	F - 15	91314-06020	B - 8
90153-06029	B - 10	90201-06M30	E - 5		D - 10	90464-51001	D - 2	90464-51001	G - 4	91314-06025	E - 5
90154-05004	B - 15	90201-06M31	D - 5	90269-07077	D - 7	90465-04020	C - 15	90465-04020	D - 8	91314-06035	F - 4
90154-05012	E - 5	90201-08034	C - 7		F - 8	90465-08013	C - 15	90465-08013	G - 4	91314-06105	B - 2
90154-05013	F - 6	90201-081R9	F - 3	90269-08002	D - 13	90465-08028	C - 15	90465-08028	G - 4	91314-08030	D - 15
90159-05015	E - 6	90201-08676	E - 14	90282-03001	G - 4	90401-10012	E - 10	90401-10012	G - 4		E - 3
90159-06009	C - 13	90201-086P8	E - 12	90338-06007	C - 7	90401-10172	E - 15	90467-010A0	F - 5		E - 14
90159-06056	F - 5	90201-087G2	C - 7	90338-06018	D - 6		F - 5	90467-08075	D - 11	91314-08040	E - 2
90159-06150	F - 4	90201-08M09	E - 14		D - 10	90401-20145	B - 14	90467-09006	C - 4	91317-04025	G - 6
90160-05006	F - 14	90201-10013	B - 2	90338-15004	D - 5	90413-07007	E - 5		E - 5	91317-05010	E - 4
	F - 15	90201-10021	E - 11	90338-23004	D - 5	90413-07023	B - 11	90467-090A1	E - 15	91317-05012	F - 6
90160-05007	F - 6	90201-10029	C - 14	90340-12112	C - 11	90413-08012	C - 4	90467-11044	B - 11	91317-06012	F - 3
90167-05080	D - 6	90201-10054	C - 7	90340-14132	B - 14	90430-06014	B - 2	90467-11090	B - 11	91317-06016	E - 4
90170-06228	D - 4	90201-10118	E - 15	90340-18150	B - 2		B - 10	90467-12003	C - 4	91317-06025	B - 14
90170-28419	D - 15		F - 5	90340-32004	C - 11	90430-06166	C - 9	90467-120A1	C - 4		E - 14
90176-06055	F - 7	90201-101J1	F - 3	90387-05017	D - 8	90430-08143	C - 11	90467-12191	B - 12	91317-06030	B - 12
90176-06085	B - 11	90201-103U4	G - 4	90387-06023	F - 4	90430-09002	C - 4	90467-14015	C - 2	91317-06040	B - 9
90176-10075	B - 2	90201-12575	D - 4	90387-0603J	D - 8	90430-10148	G - 4	90467-160A1	B - 15	91317-06090	E - 4
90179-05523	E - 5	90201-12790	G - 4	90387-06040	G - 7	90445-08022	D - 10	90467-17128	C - 5	91380-06014	C - 11
	F - 6	90201-146F9	F - 3	90387-06055	E - 4	90445-087K6	D - 11	90467-180A0	C - 5	91401-16012	F - 5
90179-06M28	C - 6	90201-18013	D - 13	90387-06057	D - 13	90445-11418	B - 11	90467-18172	C - 5	91492-12010	C - 3
90179-08410	C - 6	90201-20016	C - 12		D - 15		E - 6	90467-200A0	B - 10	91701-06018	F - 5
90179-10006	B - 2	90201-20017	C - 12	90387-06066	D - 12	90445-19002	F - 3		B - 11	91808-16023	B - 2
90179-10696	D - 5	90201-257H0	D - 2	90387-06071	D - 8	90446-15386	F - 5	90468-12069	B - 5	91808-30031	B - 9
90179-20007	C - 13	90201-257R5	E - 12	90387-06087	B - 10	90450-22017	B - 12	90480-01333	D - 6	92014-06014	C - 10
90179-22003	D - 2	90201-281U8	D - 15	90387-0611K	D - 15	90450-32001	B - 10	90480-08264	B - 15	92014-08016	C - 11
90179-30691	D - 15	90202-05123	F - 6	90387-0614M	B - 12	90450-35001	B - 11	90480-10542	E - 4	92014-08040	C - 7
90183-04039	G - 6	90202-05187	G - 6	90387-061U9	E - 4	90450-38040	B - 9	90480-12005	D - 13	92017-05030	G - 6
90183-05074	E - 5	90202-30235	D - 15	90387-062L2	C - 8		B - 11	90480-12010	B - 10	92017-06010	E - 7
	F - 6	90208-20001	C - 13		E - 7	90450-62001	B - 15	90480-12072	D - 7	92017-06012	D - 11
90183-05076	D - 10	90209-25011	C - 15	90387-062M9	D - 11	90461-10002	G - 6	90480-12314	E - 5	92017-06016	D - 12
	D - 12	90209-28008	C - 15	90387-062X0	D - 12	90461-10010	E - 5	90480-12596	F - 9		E - 6
90183-050A0	D - 15	90214-10002	F - 3	90387-06372	F - 7	90461-15139	E - 7	90480-12607	F - 4	92017-06025	E - 8
90183-06053	G - 6	90214-25003	C - 15	90387-063E6	D - 5	90462-08225	C - 10	90480-13010	B - 13	92017-08020	F - 4
90183-060A2	C - 7	90214-25004	C - 15	90387-065J6	D - 7	90464-12036	D - 7	90480-13018	E - 7	92903-06600	D - 10
90185-10009	E - 11	90214-28002	D - 2		E - 5	90464-13073	D - 8	90480-13398	C - 11	92907-05100	C - 3
90185-18167	D - 13	90214-29002	C - 15		F - 9		G - 7	90480-14003	D - 15	92907-05600	C - 3
90185-24165	E - 12	90215-30233	D - 2	90387-06697	F - 4	90464-13077	G - 7	90480-14005	D - 5	92907-06200	F - 5



NUMERICAL INDEX

PART NO.	GRID NO.	PART NO.	GRID NO.	PART NO.	GRID NO.	PART NO.	GRID NO.	PART NO.	GRID NO.	PART NO.	GRID NO.
92907-08600	C - 13	93315-31758	D - 14	95607-04100	G - 2	98907-05014	E - 6				
92990-03100	C - 3	93317-11020	C - 13	95607-05100	G - 2	99001-07600	C - 13				
92990-06200	C - 6	93317-11287	D - 4	95607-05200	G - 6	99001-10600	D - 4				
93101-12004	D - 4	93317-428U8	D - 12	95607-06100	G - 2	99009-10400	C - 14				
93102-12372	B - 9	93317-43580	E - 11			99241-00080	D - 10				
93102-15212	C - 13	93317-52865	D - 12	95607-06200	B - 12	99244-00080	D - 10				
93102-40330	D - 2	93399-99932	D - 15	95607-08200	E - 14	99246-00080	D - 10				
93106-28043	E - 9	93420-61M07	E - 11			99480-10018	C - 10				
93106-40013	E - 11	93440-07149	B - 2	95607-10200	D - 12	99530-08012	B - 14				
93109-17071	D - 12	93440-10153	B - 2			99530-10014	C - 9				
		93440-28184	C - 15			99530-10114	B - 3				
93210-04092	C - 9	93440-31187	C - 15	95607-14200	D - 14		B - 4				
93210-06667	B - 10	93440-52009	D - 2	95617-08625	B - 2						
		93440-62032	D - 2	95707-05500	E - 5						
93210-09165	B - 13	93501-04011	F - 4								
93210-14003	B - 13	93603-12007	B - 9								
		93603-17070	B - 9	95707-06500	D - 7						
93210-15566	B - 14	93605-10108	C - 10	95807-06012	G - 6						
93210-16325	C - 11	93607-44190	B - 8	95807-08030	E - 14						
93210-18397	C - 12	93610-20189	C - 10	95814-08030	C - 6						
93210-22298	B - 13	93900-00030	E - 9	95814-08045	C - 7						
93210-22382	C - 10		E - 11	95817-06050	C - 9						
93210-235A1	B - 10	94112-17071	E - 9	95817-06060	C - 9						
		94119-17025	E - 11	95817-06070	C - 9						
93210-25711	F - 12	94580-25078	B - 13	95817-08040	C - 7						
93210-26741	B - 8	94582-10116	E - 12	95817-08050	C - 9						
93210-27370	B - 10	94591-60122	B - 8	95817-08060	C - 9						
		94682-05031	E - 12	95827-06016	D - 6						
		94701-00403	B - 2								
93210-32172	C - 11	95024-06012	B - 2	95827-06030	B - 12						
93210-357A2	B - 9		D - 5	97706-04012	F - 13						
93210-47675	B - 9		B - 9								
93210-49046	B - 11	95024-06025	D - 5	97707-50014	G - 2						
93210-55669	F - 12	95024-10040	D - 5	97707-50016	F - 15						
93210-57001	C - 11	95024-10045	D - 5	97707-50020	G - 4						
93305-20605	C - 15	95027-06008	G - 7	97707-50514	G - 4						
93306-00106	B - 9	95027-06016	G - 4	98504-06010	D - 10						
		95027-06020	D - 4	98507-03016	C - 3						
93306-00304	C - 13		D - 5	98507-04010	G - 3						
93306-00420	E - 9		E - 4	98507-05008	C - 3						
93306-20124	C - 10		G - 3	98507-05014	C - 3						
93306-20230	C - 12	95027-06030	E - 4	98507-05016	C - 3						
93306-20531	E - 11	95027-06040	F - 12	98507-05022	G - 3						
93306-205A2	D - 2	95304-06700	D - 4	98507-05025	G - 3						
93306-20652	C - 15	95307-08600	E - 12	98507-06012	C - 3						
93306-27208	C - 15	95307-08700	F - 5	98507-06020	C - 4						
93310-232R9	C - 13	95380-05700	F - 12	98707-03016	G - 3						
93315-31502	C - 13	95604-06200	F - 4	98907-05008	E - 5						
93315-31758	D - 12	95604-08200	C - 7								

99904-5VY6PC  
1C5VY6-100E1  
0402 ITP